

AMORUSO RANCH B1

45'x95' LOTS (AR-9)

ROSEVILLE, CALIFORNIA



PLAN 1B - FARMHOUSE
Scheme 4

PLAN 2C - CALIFORNIA RANCH
Scheme 8

PLAN 3D - PRAIRIE
Scheme 11

PLAN 4A - SPANISH
Scheme 3

SHEET INDEX			
C-1	COVER SHEET	A-6	PLAN 2 - FLOOR PLAN
A-1	PLAN 1 - FLOOR PLAN	A-7	PLAN 2 - ALL FRONTS
A-2	PLAN 1 - ALL FRONTS	A-8	PLAN 2 - ELEVATION 'B' (FARMHOUSE)
A-3	PLAN 1 - ELEVATION 'A' (SPANISH)	A-9	PLAN 2 - ELEVATION 'C' (CALI RANCH)
A-4	PLAN 1 - ELEVATION 'B' (FARMHOUSE)	A-10	PLAN 2 - ELEVATION 'D' (PRAIRIE)
A-5	PLAN 1 - ELEVATION 'C' (CALI RANCH)	A-11	PLAN 3 - FLOOR PLAN
		A-12	PLAN 3 - ALL FRONTS
		A-13	PLAN 3 - ELEVATION 'A' (SPANISH)
		A-14	PLAN 3 - ELEVATION 'C' (CA RANCH)
		A-15	PLAN 3 - ELEVATION 'D' (PRAIRIE)
		A-16	PLAN 4 - FLOOR PLAN
		A-17	PLAN 4 - ALL FRONTS
		A-18	PLAN 4 - ELEVATION 'A' (SPANISH)
		A-19	PLAN 4 - ELEVATION 'B' (FARMHOUSE)
		A-20	PLAN 4 - ELEVATION 'D' (PRARIE)

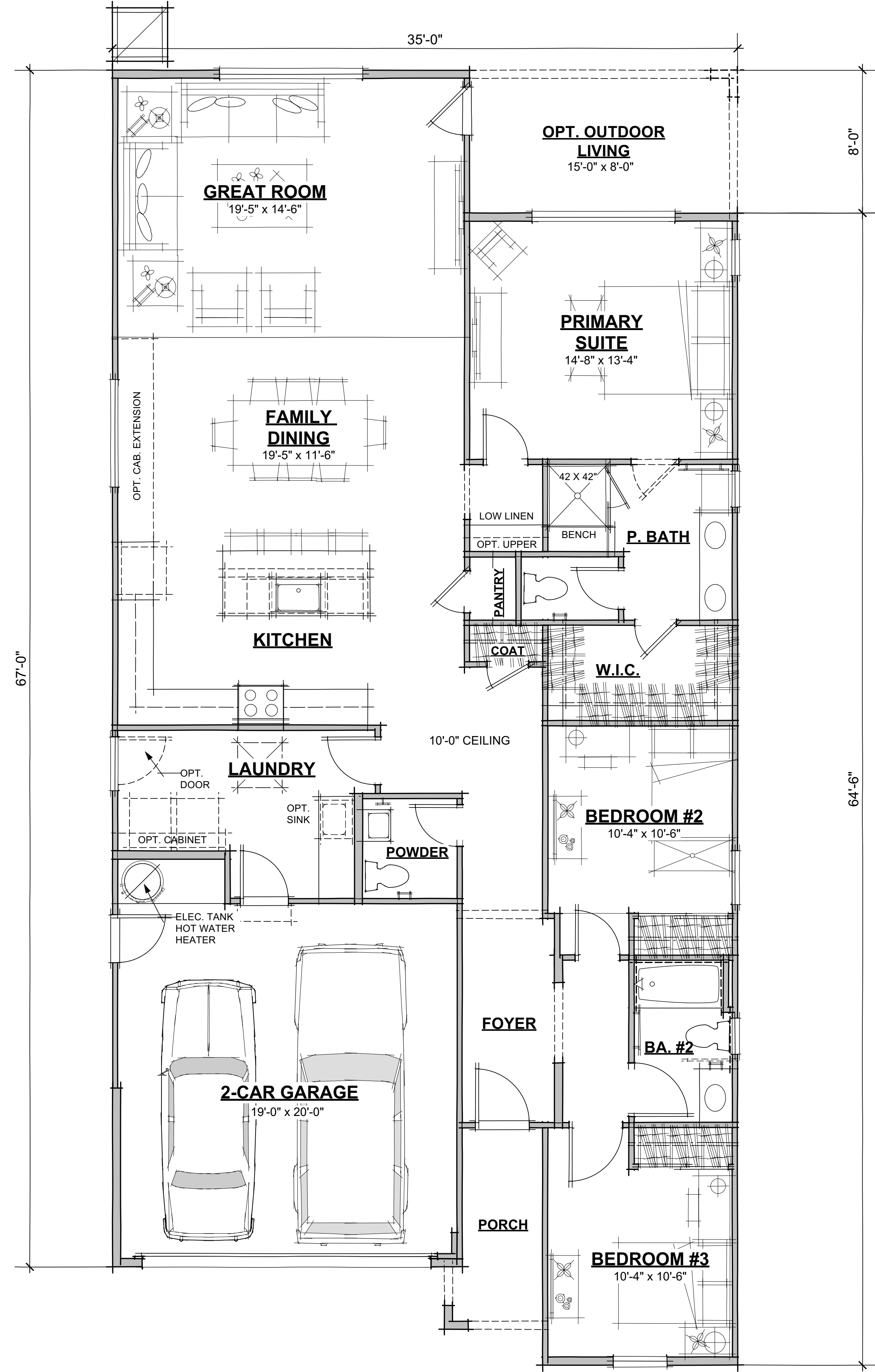

FLOOR PLAN (1839 S.F.)

PLAN 1
AMORUSO RANCH B1
 45'x95' LOTS (AR-9)
 Roseville, California



FRONT ELEVATION "A"
(SPANISH)

Scheme 1



FRONT ELEVATION "B"
(MODERN FARMHOUSE)

Scheme 4



FRONT ELEVATION "C"
(CALIFORNIA RANCH)

Scheme 7

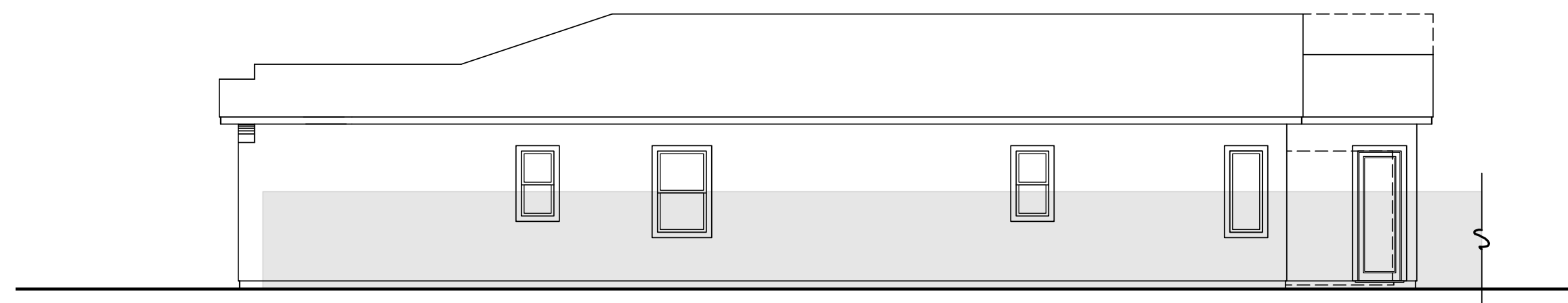

RIGHT SIDE "A"

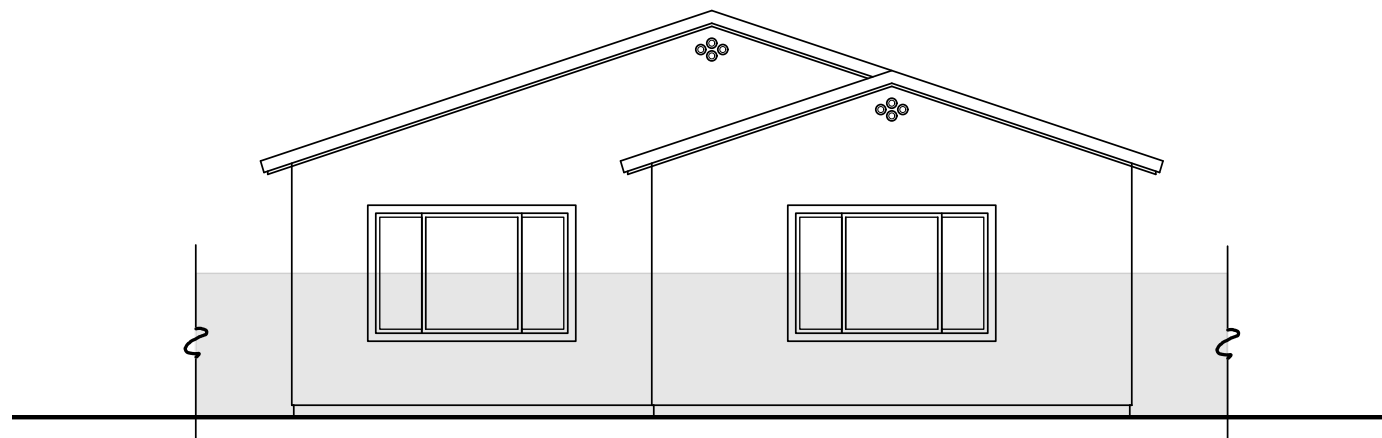

REAR "A"

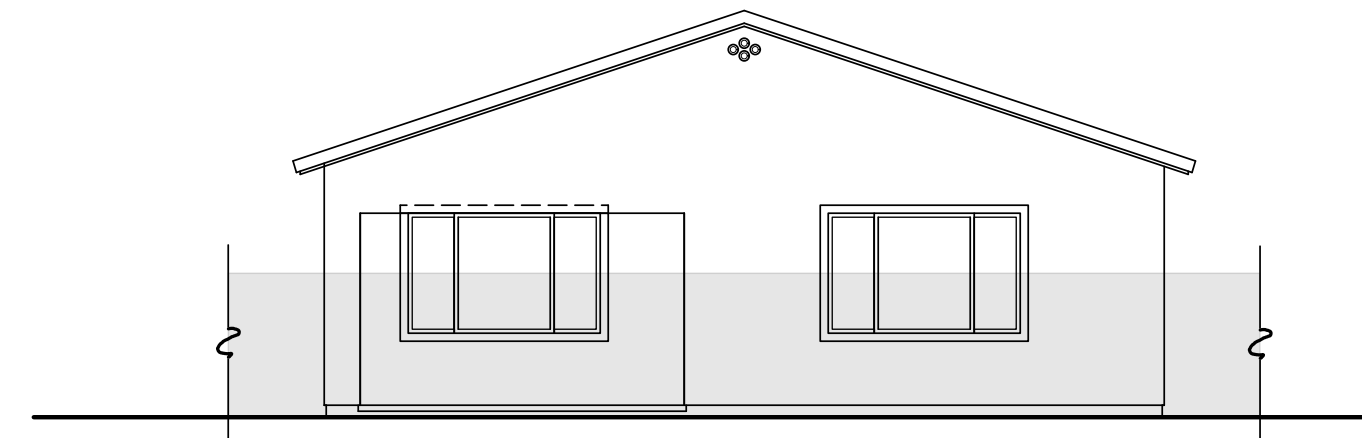

**REAR "A"
(OPTIONAL OUTDOOR LIVING)**

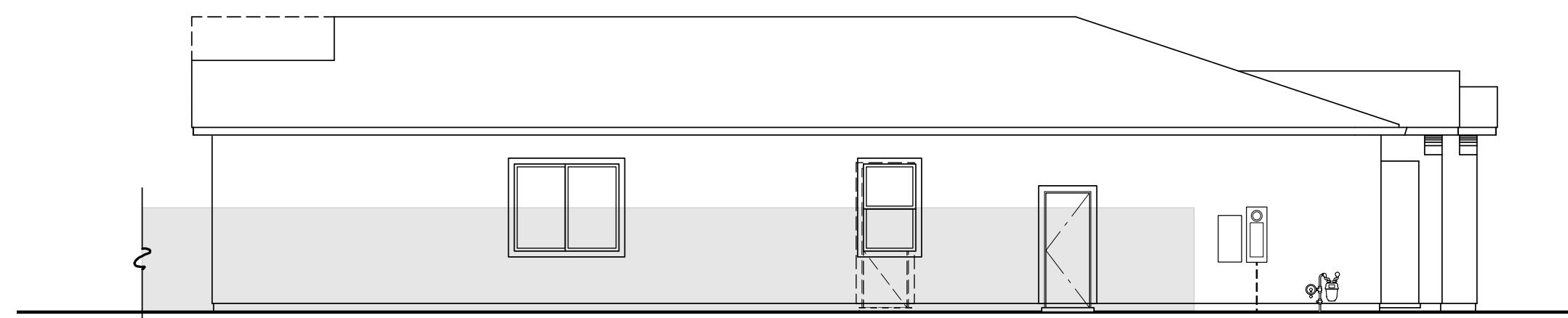

LEFT SIDE "A"

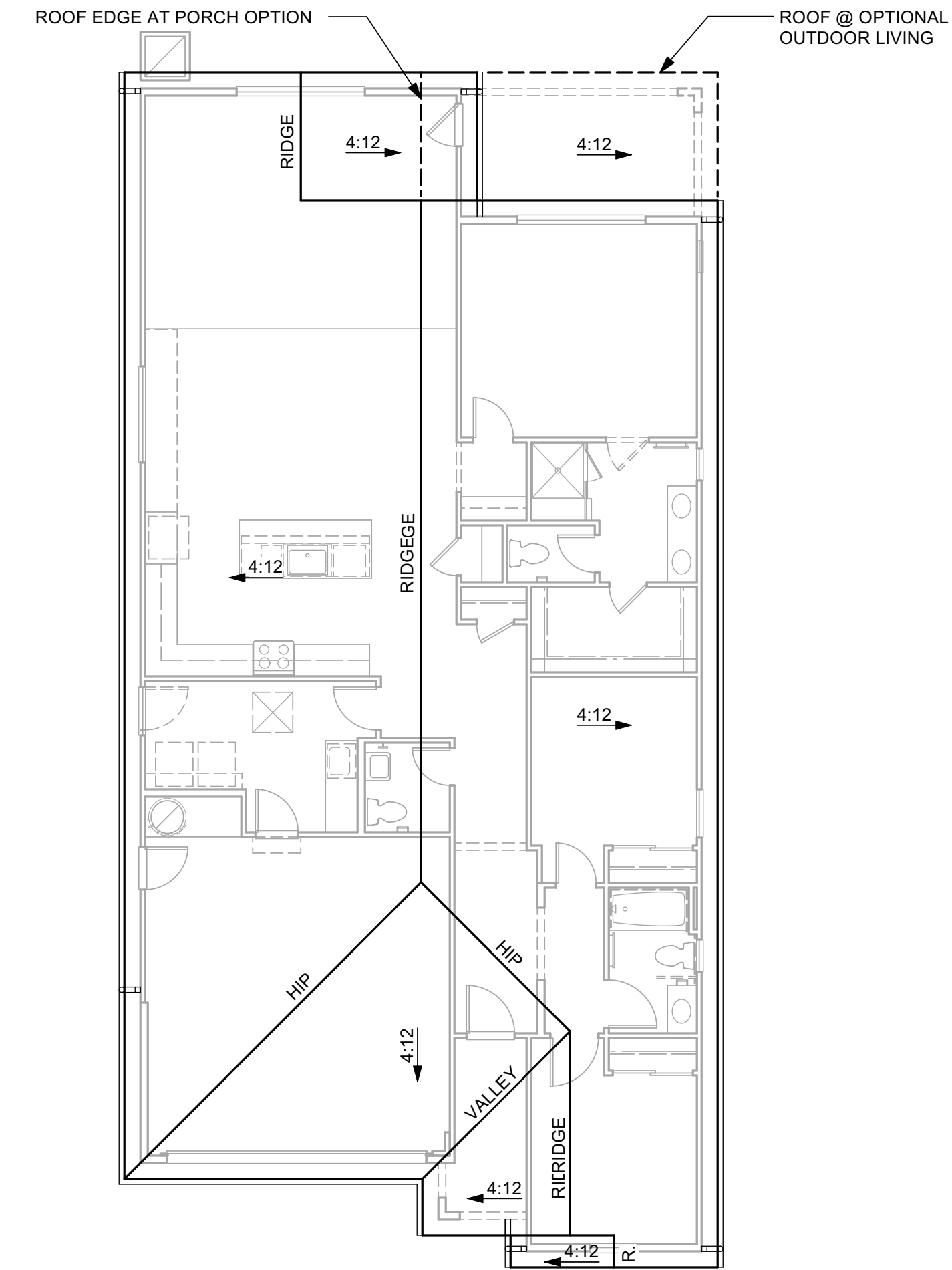

ROOF PLAN "A"

SPANISH CHARACTERISTICS

- ENHANCED ENTRY WAYS
- THEME SPECIFIC GARAGE DOOR

ROOF

- GABLE & HIP ROOFS
- CONCRETE TILE "S" ROOFING
- 12 INCH EAVES
- 12 INCH RAKES
- OGEE GUTTERS

ENTRY WAYS

- ACCENT PAINTED ENTRY DOORS
- DECORATIVE PORCH POSTS (WHERE OCCURS)

EXTERIOR MATERIALS

- STUCCO SIDING
- DECORATIVE FOAM SHUTTERS (WHERE OCCURS)
- DECORATIVE TILE VENTS AT GABLE ENDS (WHERE OCCURS)
- WINDOW GRIDS ON STREET FACADES

TRIM

- STUCCO OVER FOAM TRIM

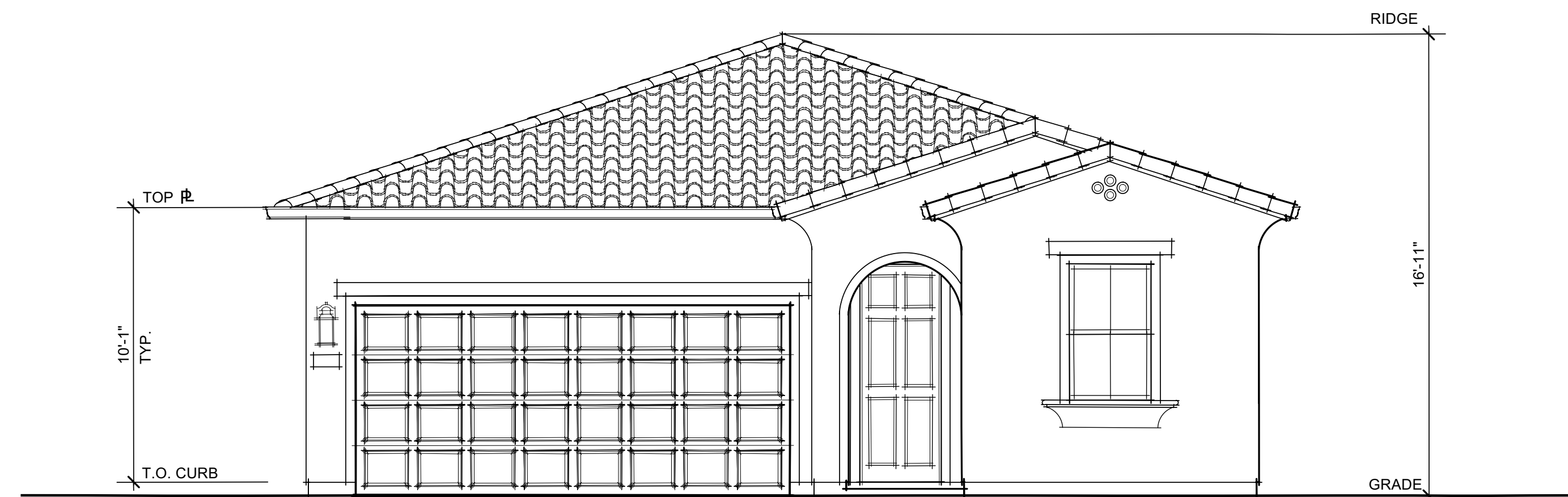

**FRONT ELEVATION "A"
(SPANISH)**

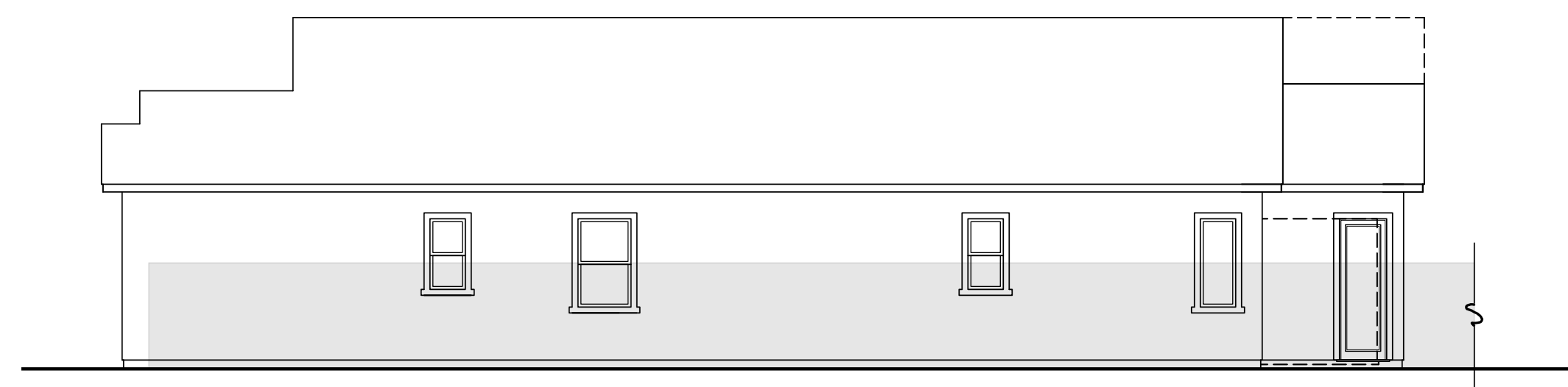

RIGHT SIDE "B"

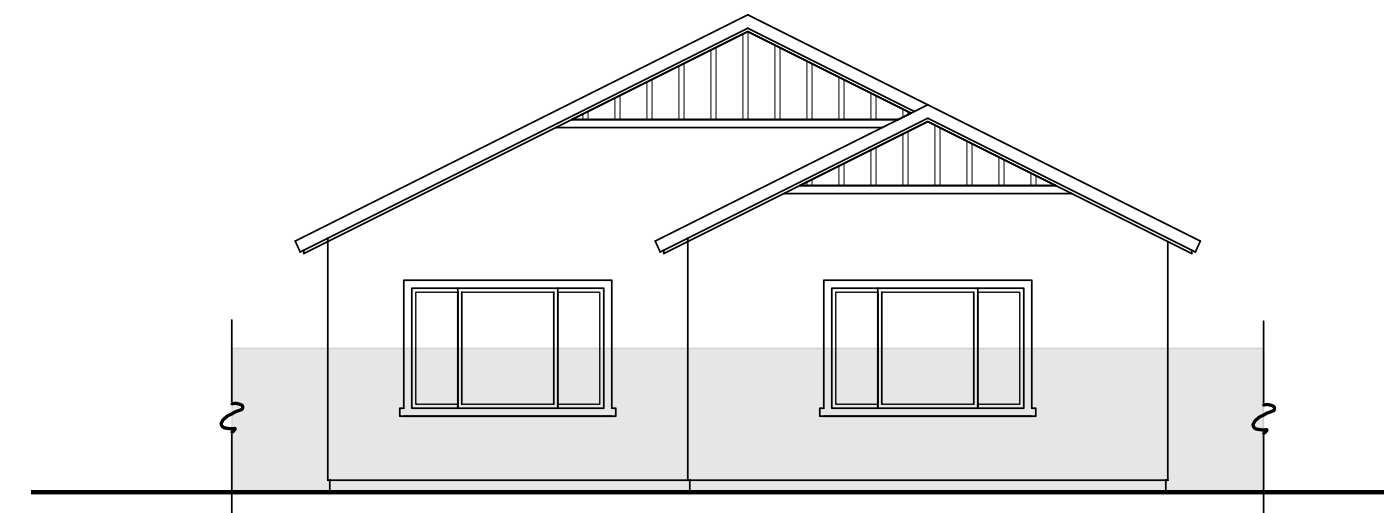

REAR "B"

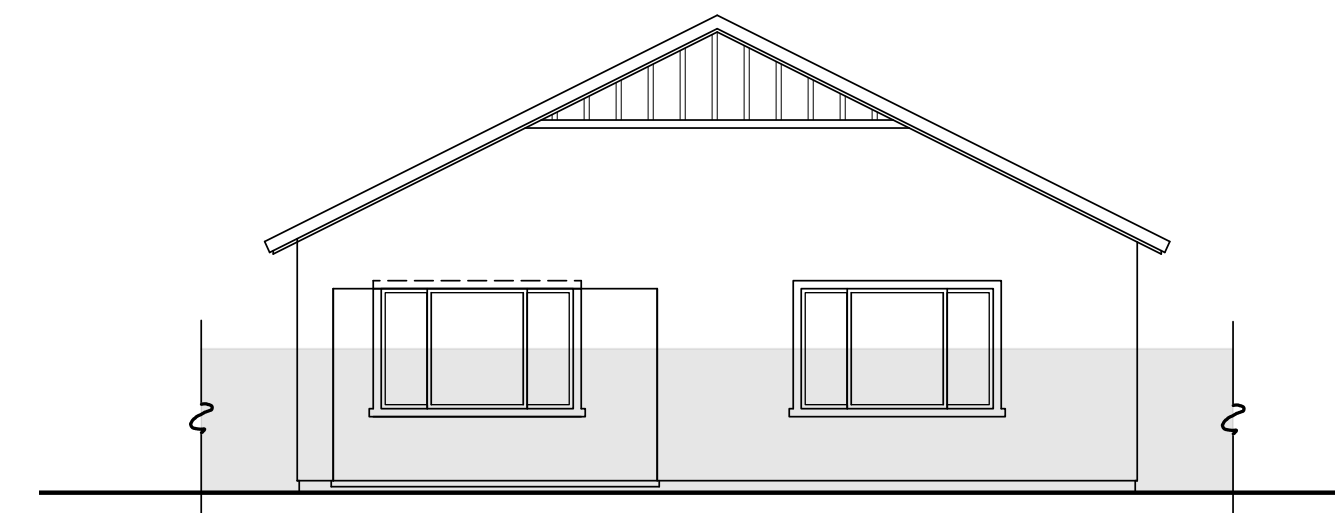

REAR "B"
(OPTIONAL OUTDOOR LIVING)

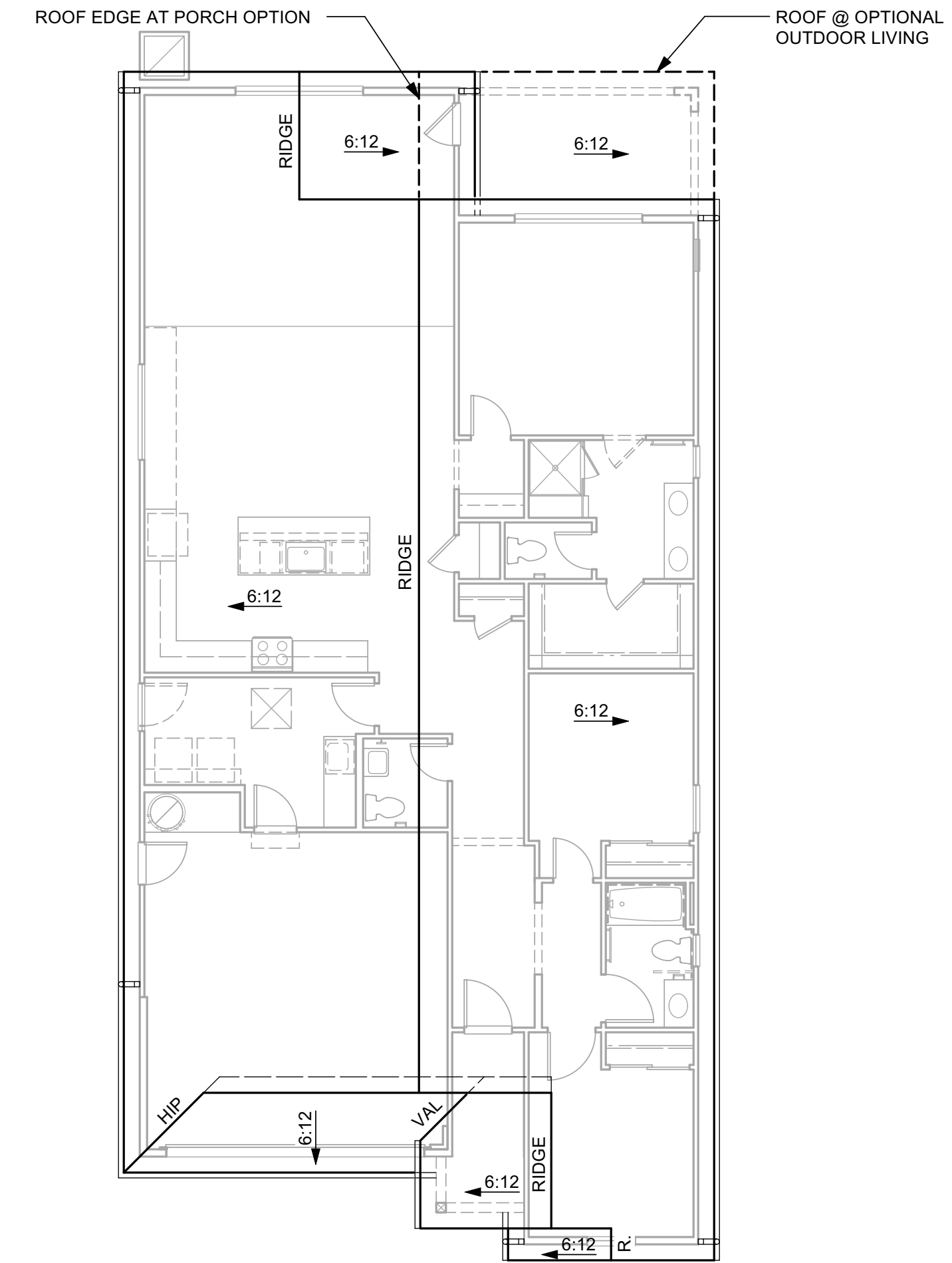

ROOF PLAN "B"

FARMHOUSE CHARACTERISTICS	
<ul style="list-style-type: none"> • ENHANCED ENTRY WAYS • THEME SPECIFIC GARAGE DOOR 	
ROOF	
<ul style="list-style-type: none"> • GABLE & DUTCH ROOFS • CONCRETE TILE "FLAT" ROOFING • 12 INCH EAVES • 12 INCH RAKES • OGEE GUTTERS 	
ENTRY WAYS	
<ul style="list-style-type: none"> • ACCENT PAINTED ENTRY DOORS • DECORATIVE PORCH POSTS (WHERE OCCURS) 	
EXTERIOR MATERIALS	
<ul style="list-style-type: none"> • STUCCO SIDING • DECORATIVE SHUTTERS (WHERE OCCURS) • LAP SIDING (WHERE OCCURS) • DECORATIVE VENTS (WHERE OCCURS) • WINDOW GRIDS ON STREET FACADE 	
TRIM	
<ul style="list-style-type: none"> • STUCCO OVER FOAM TRIM • WOOD TRIM OVER WOOD SIDING 	

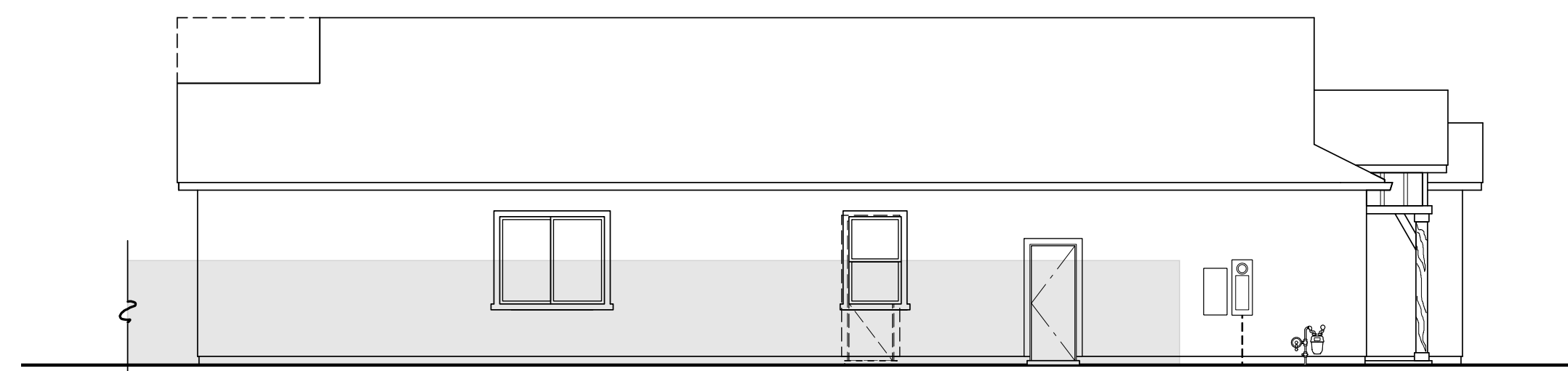

LEFT SIDE "B"

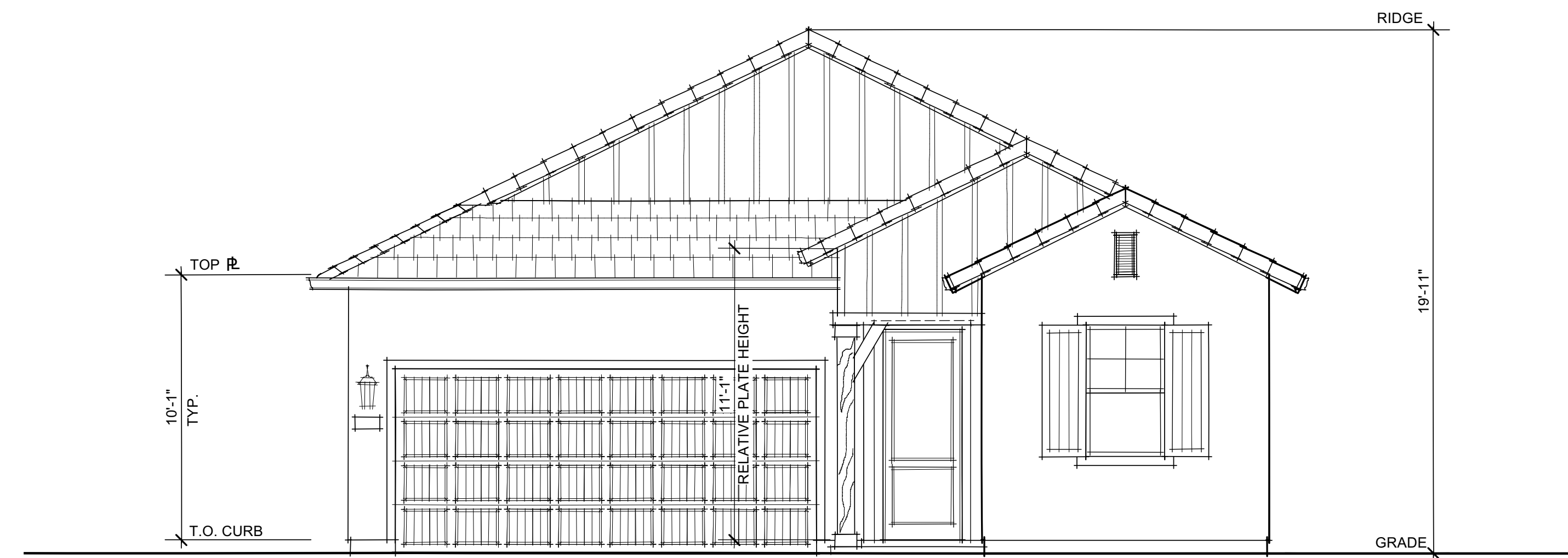

FRONT ELEVATION "B"
(FARMHOUSE)

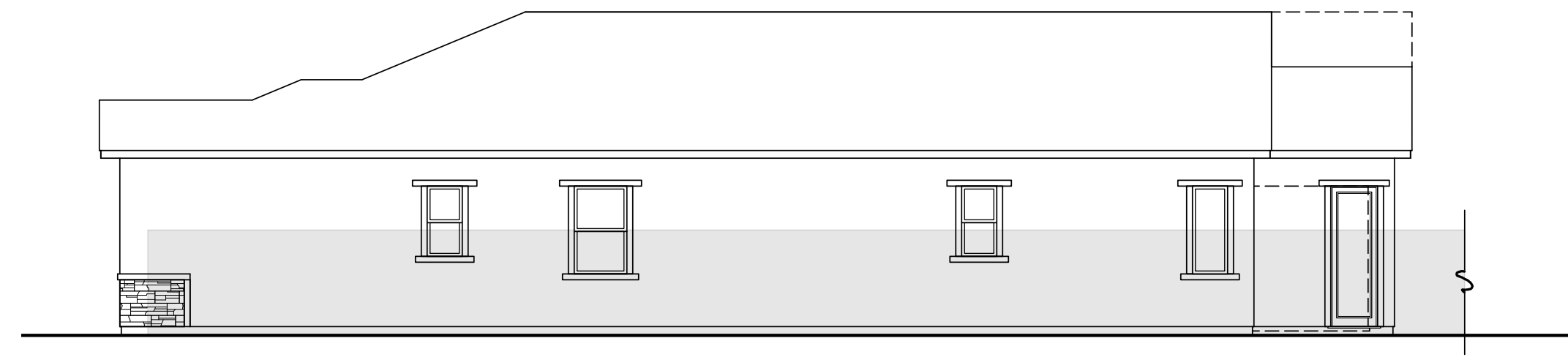

RIGHT SIDE "C"

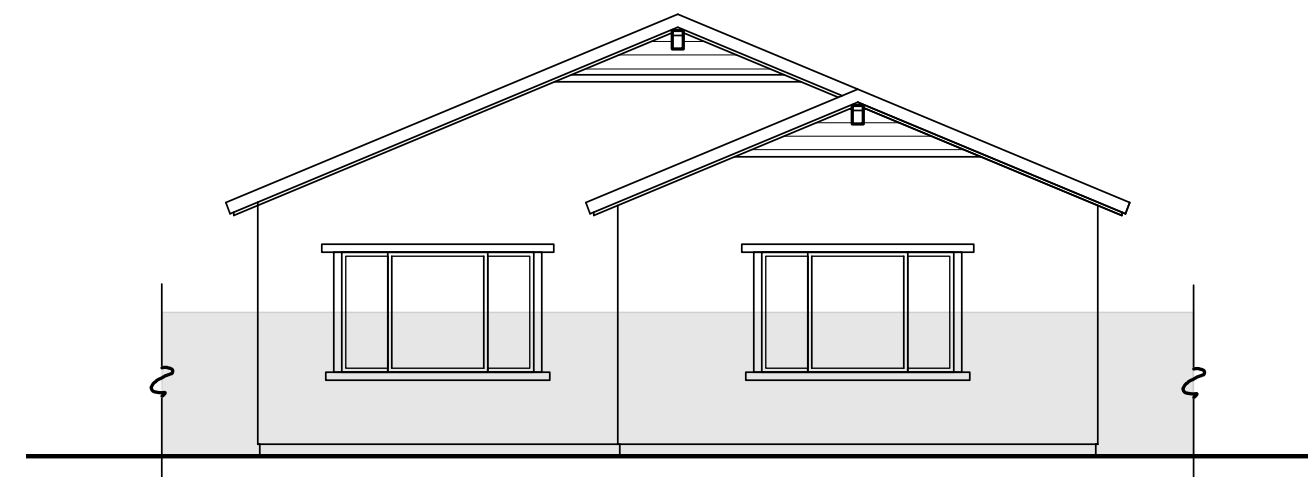

REAR "C"

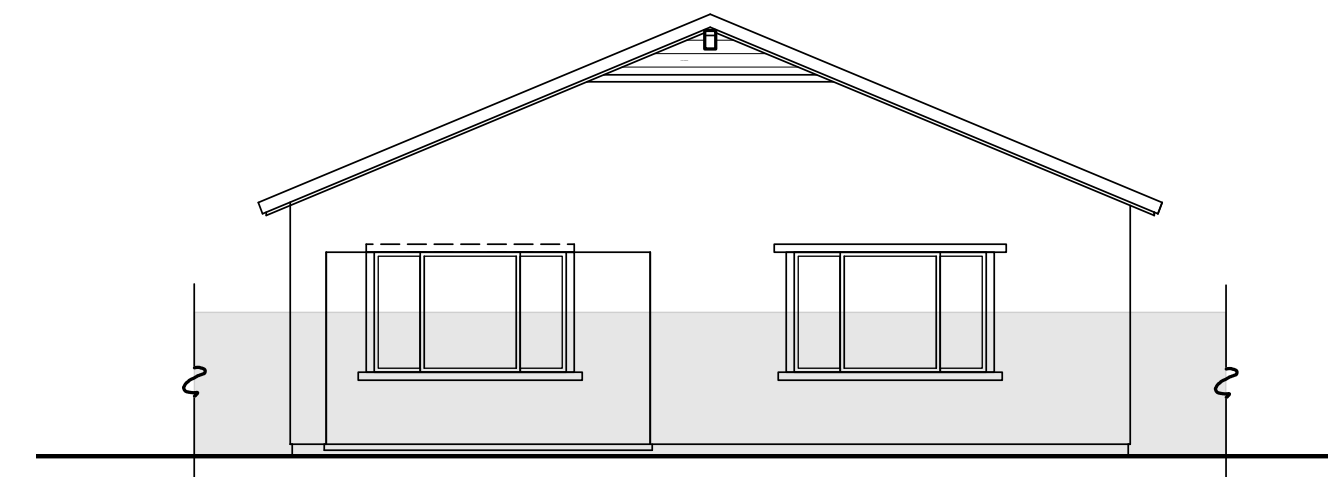

REAR "C"
(OPTIONAL OUTDOOR LIVING)

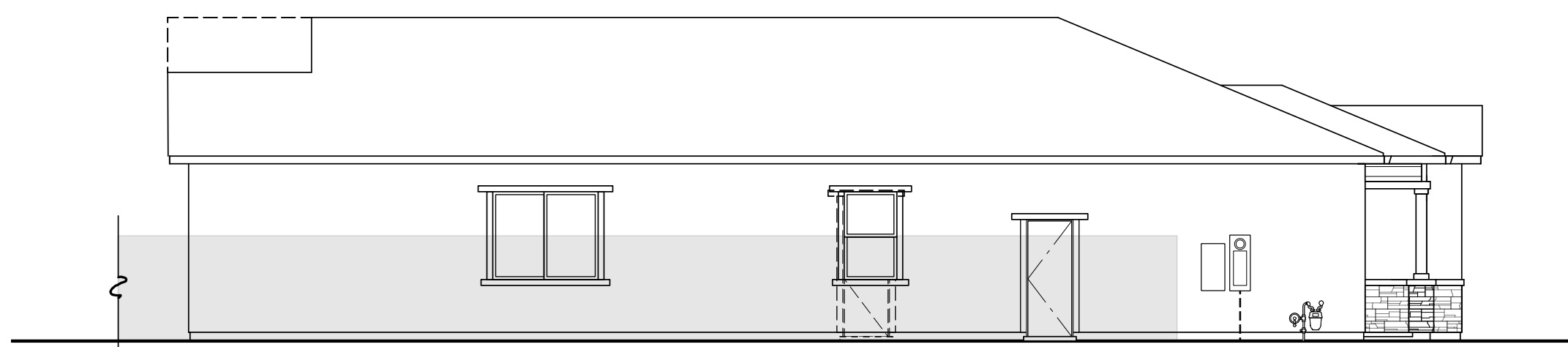

LEFT SIDE "C"

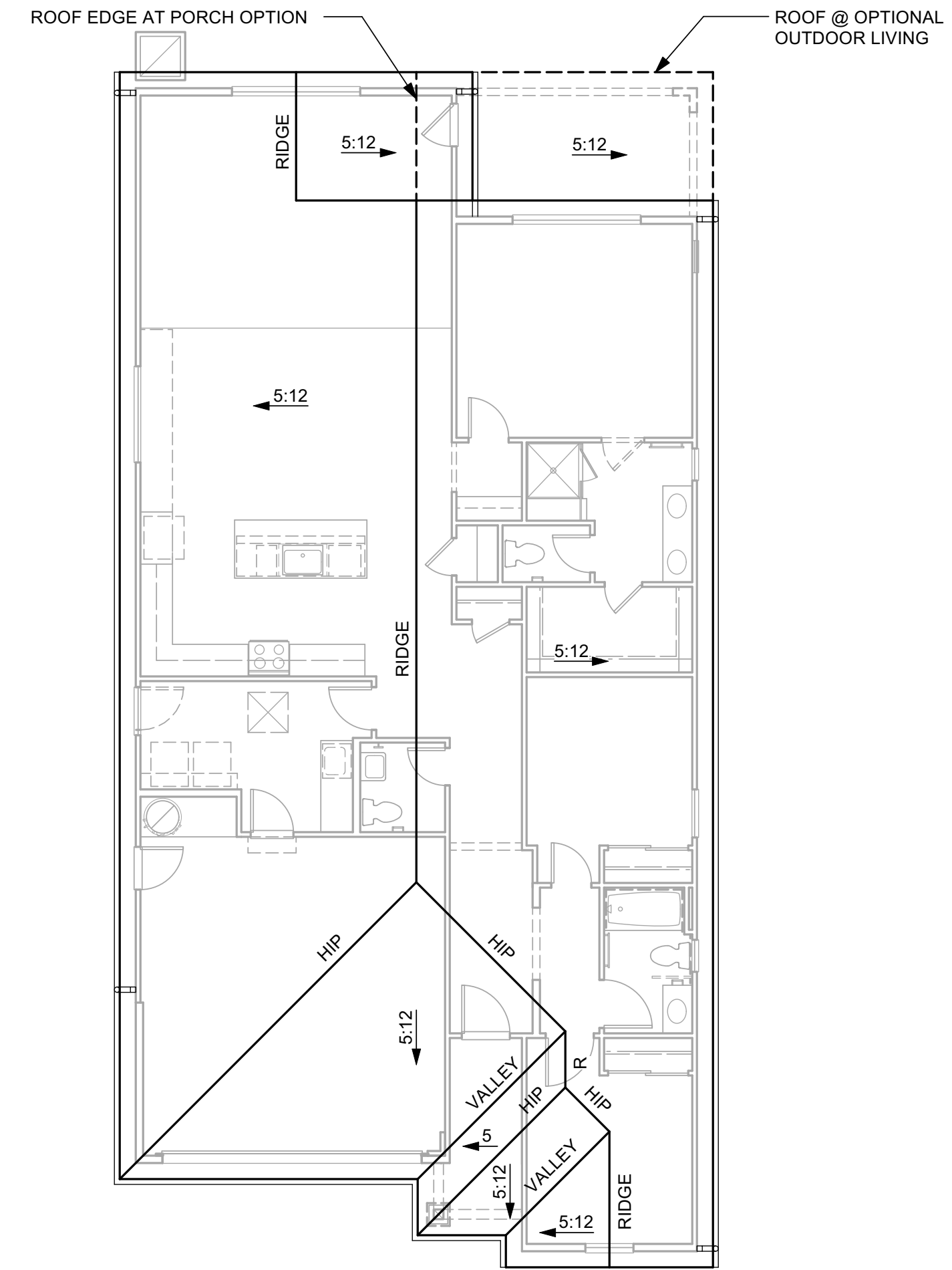

ROOF PLAN "C"

CALIFORNIA RANCH CHARACTERISTICS

- ENHANCED ENTRY WAYS
- THEME SPECIFIC GARAGE DOOR

ROOF

- GABLE & SHED ROOFS
- CONCRETE TILE "FLAT" ROOFING
- 12 INCH EAVES
- 12 INCH RAKES
- OGEE GUTTERS

ENTRY WAYS

- ACCENT PAINTED ENTRY DOORS
- PORCH POSTS (WHERE OCCURS)

EXTERIOR MATERIALS

- STUCCO SIDING
- STONE VENEER (WHERE OCCURS)
- WOOD OUTLOOKERS
- DECORATIVE POST AT ENTRY
- LAP SIDING (WHERE OCCURS)
- WINDOW GRIDS AT STREET FACADE

TRIM

- STUCCO OVER FOAM TRIM
- WOOD TRIM OVER WOOD SIDING

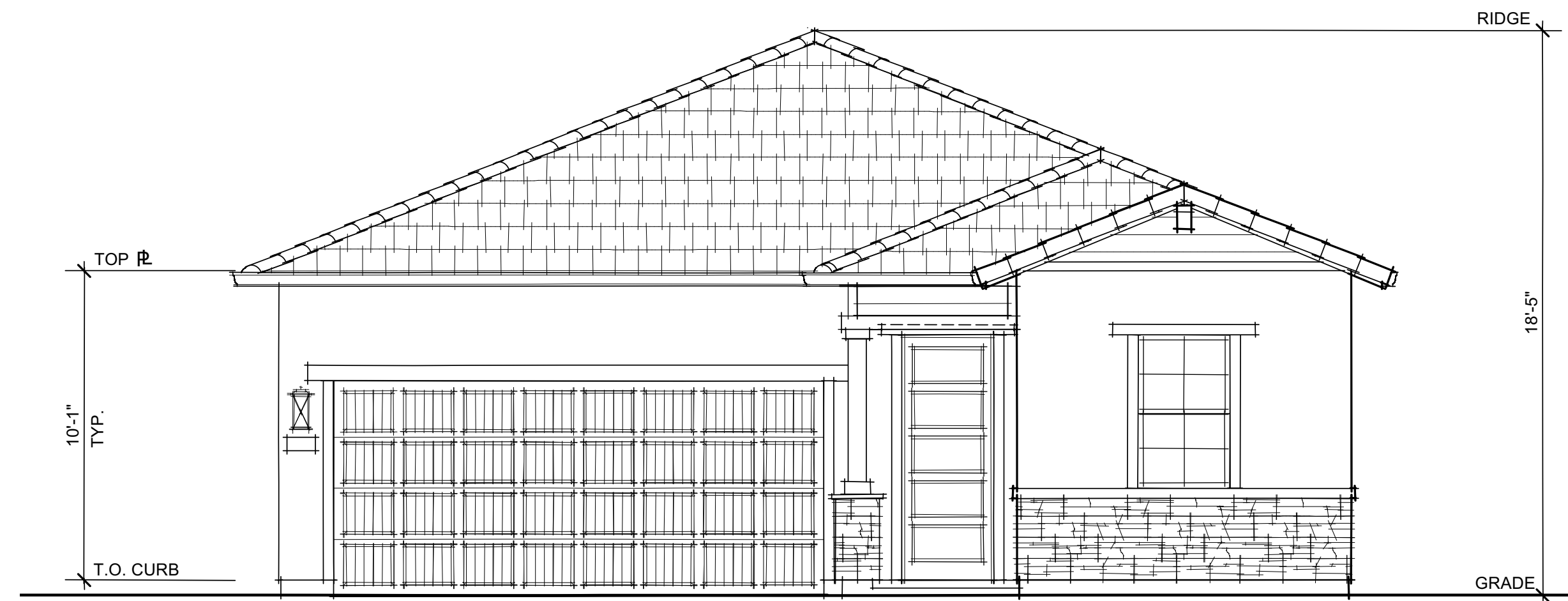

FRONT ELEVATION "C"
(CALIFORNIA RANCH)

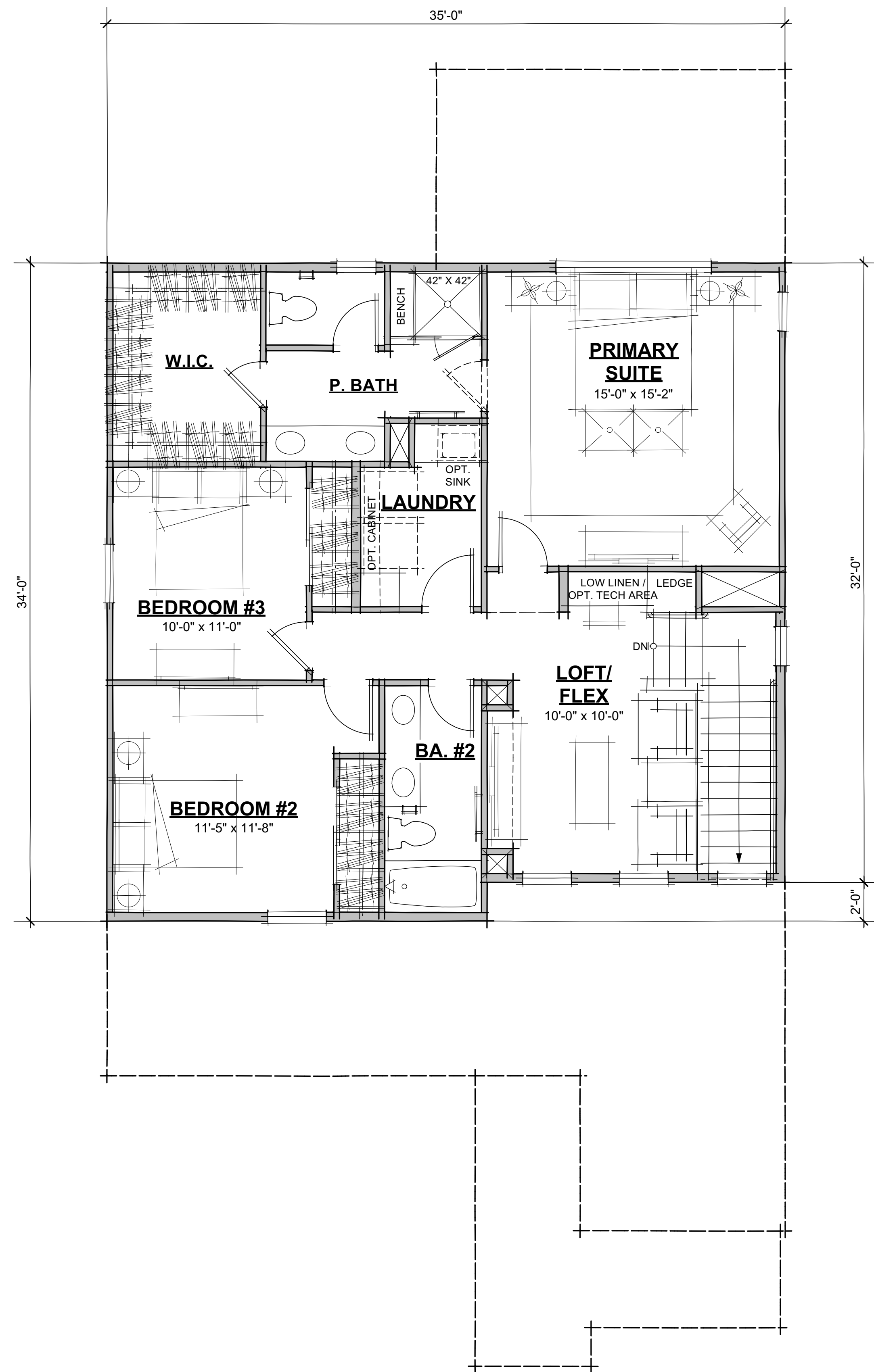

SECOND FLOOR PLAN (1088 S.F.)

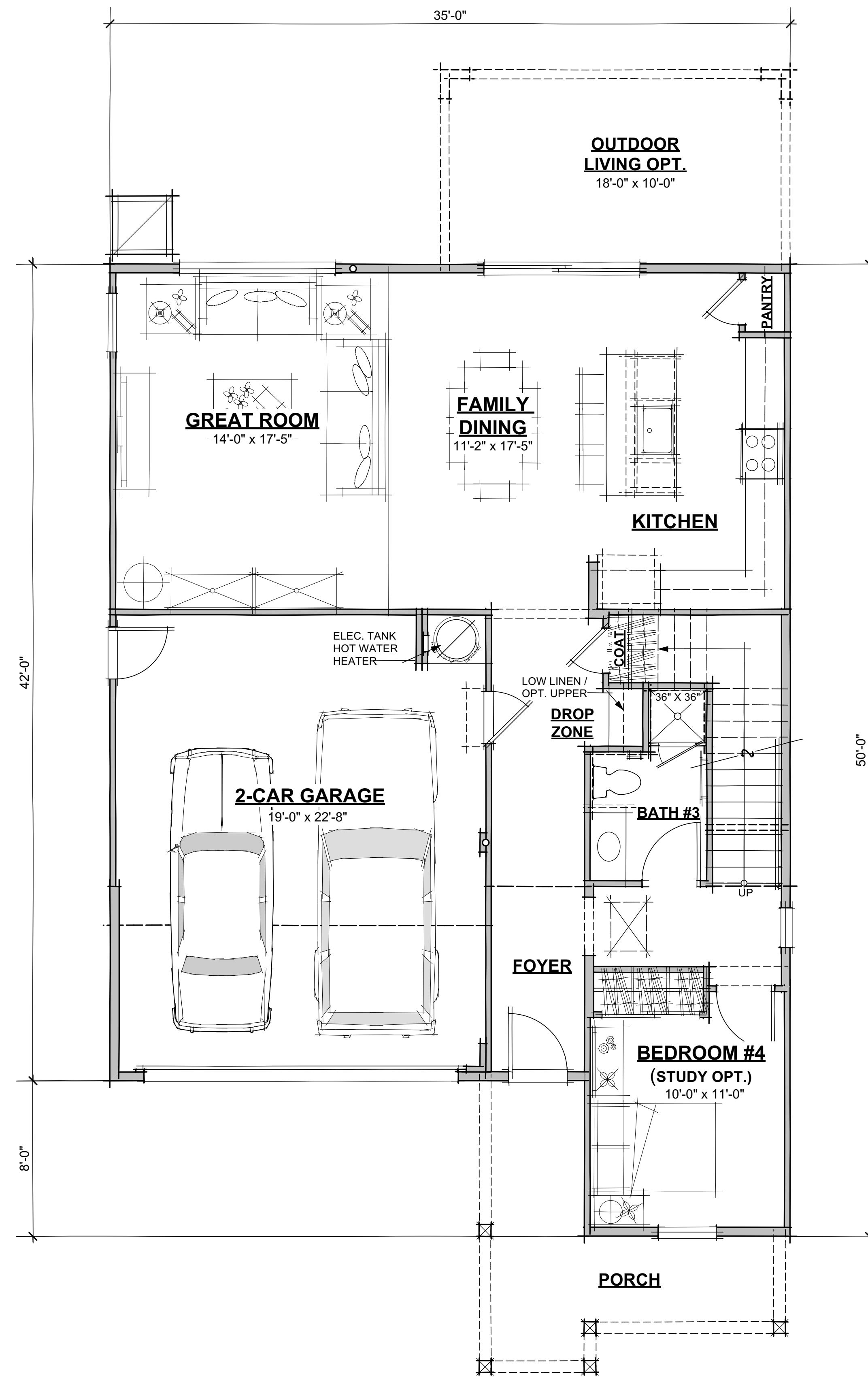

FIRST FLOOR PLAN (1085 S.F.; 2173 TOTAL S.F.)

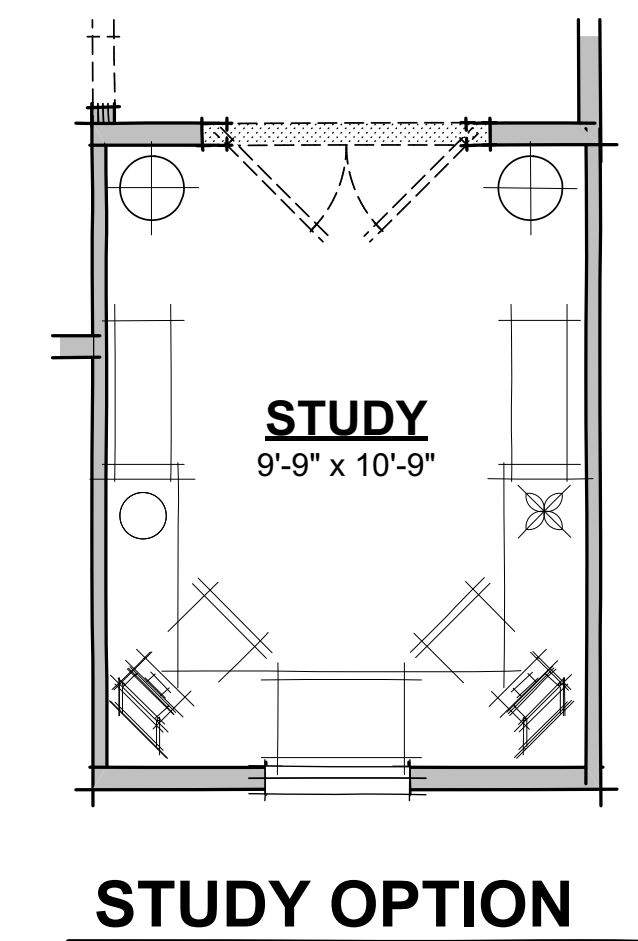

STUDY OPTION



FRONT ELEVATION "B"
(MODERN FARMHOUSE)

Scheme 5



FRONT ELEVATION "C"
(CALIFORNIA RANCH)

Scheme 8



FRONT ELEVATION "D"
(PRAIRIE)

Scheme 10

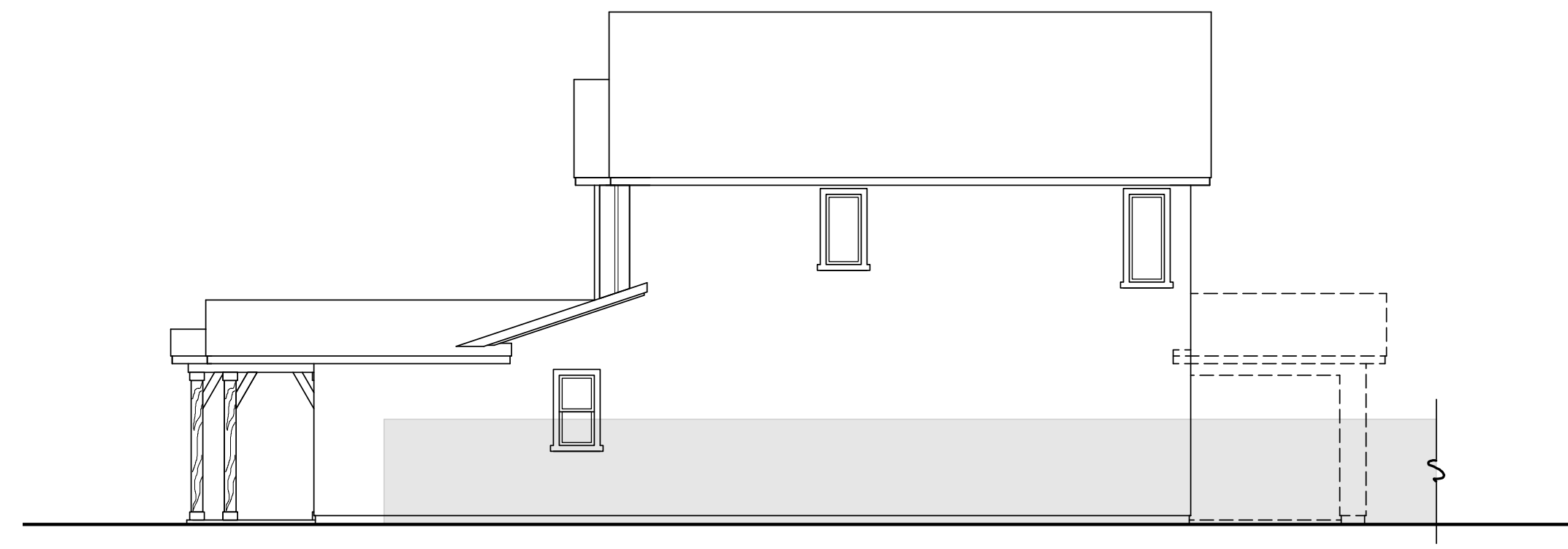

RIGHT SIDE "B"

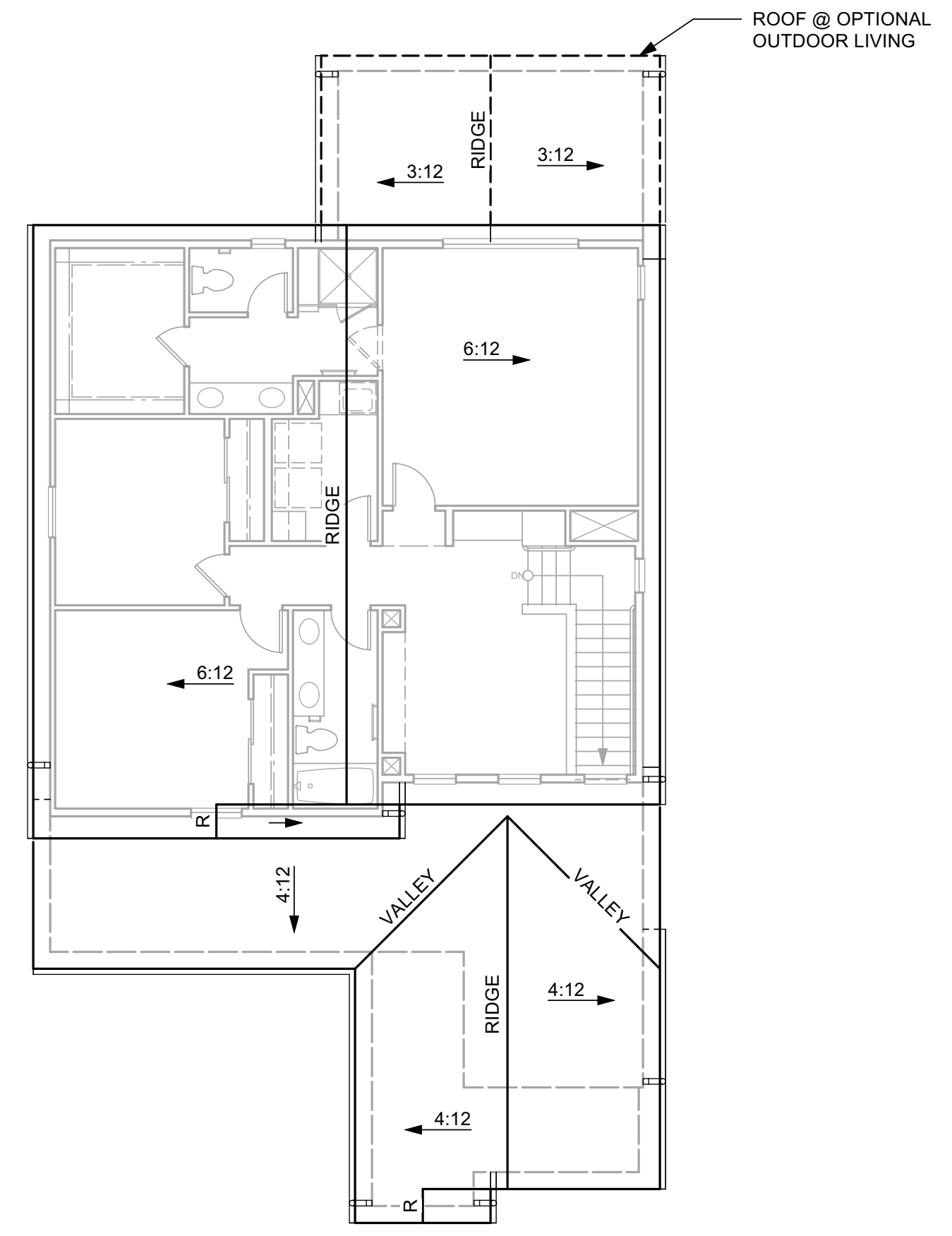

ROOF PLAN "B"

FARMHOUSE CHARACTERISTICS	
<ul style="list-style-type: none"> • ENHANCED ENTRY WAYS • THEME SPECIFIC GARAGE DOOR 	
ROOF <ul style="list-style-type: none"> • GABLE & DUTCH ROOFS • CONCRETE TILE "FLAT" ROOFING • 12 INCH EAVES • 12 INCH RAKES • OGEE GUTTERS 	
ENTRY WAYS <ul style="list-style-type: none"> • ACCENT PAINTED ENTRY DOORS • DECORATIVE PORCH POSTS (WHERE OCCURS) 	
EXTERIOR MATERIALS <ul style="list-style-type: none"> • STUCCO SIDING • DECORATIVE SHUTTERS (WHERE OCCURS) • LAP SIDING (WHERE OCCURS) • DECORATIVE VENTS (WHERE OCCURS) • WINDOW GRIDS ON STREET FACADE 	
TRIM <ul style="list-style-type: none"> • STUCCO OVER FOAM TRIM • WOOD TRIM OVER WOOD SIDING 	

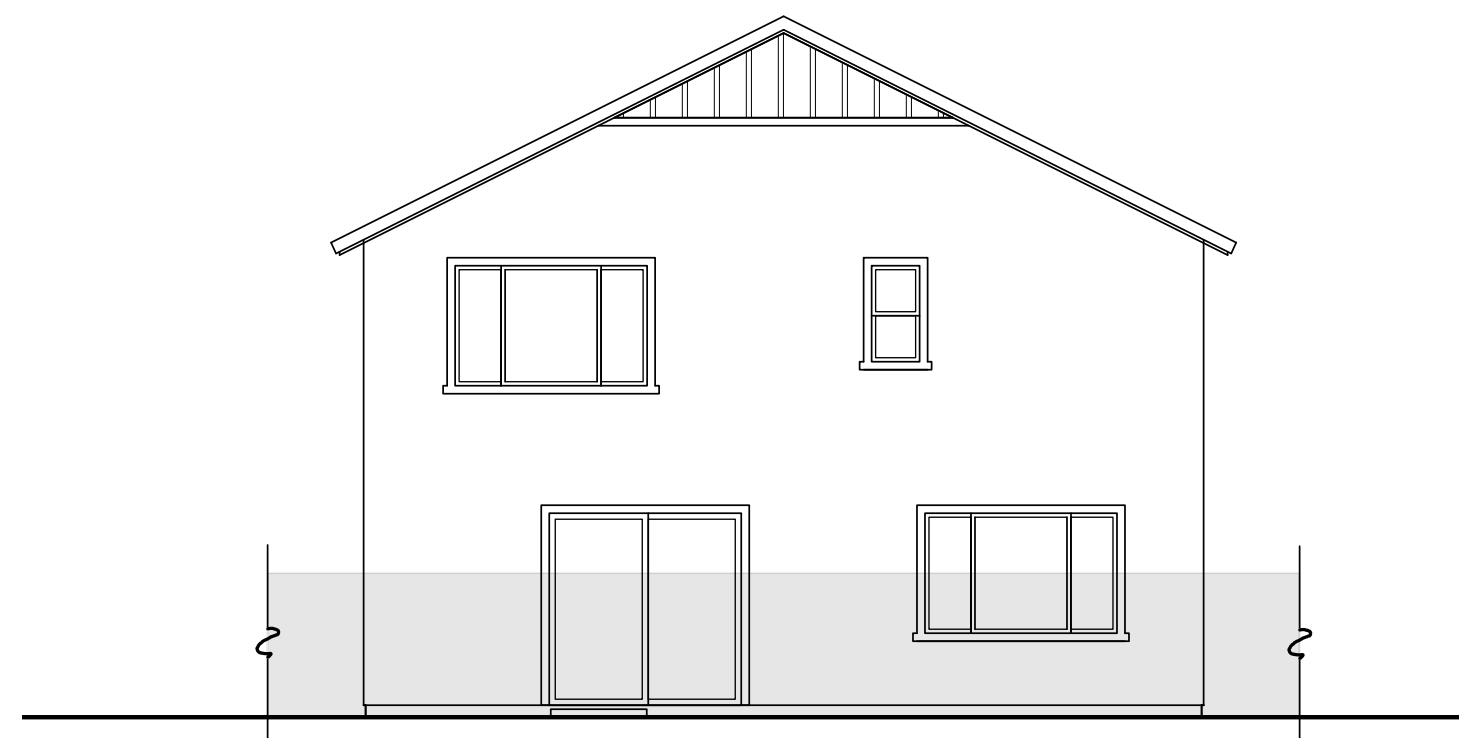

REAR "B"



**REAR "B"
(OPTIONAL OUTDOOR LIVING)**

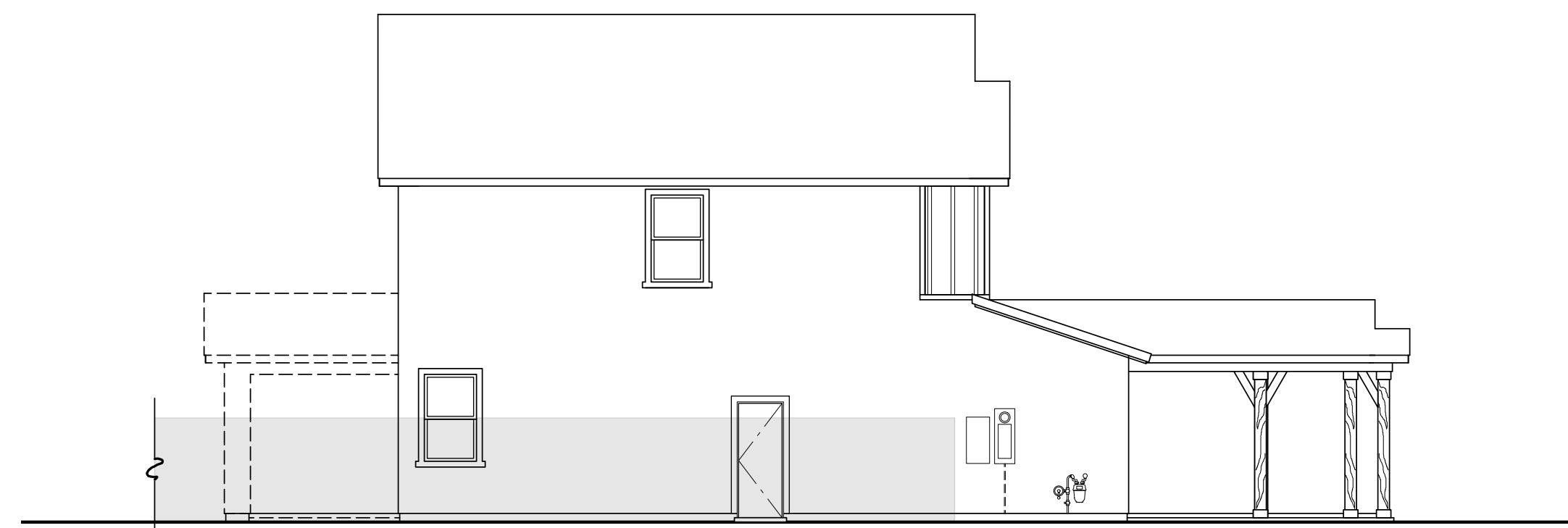

LEFT SIDE "B"



**FRONT ELEVATION "B"
(FARMHOUSE)**

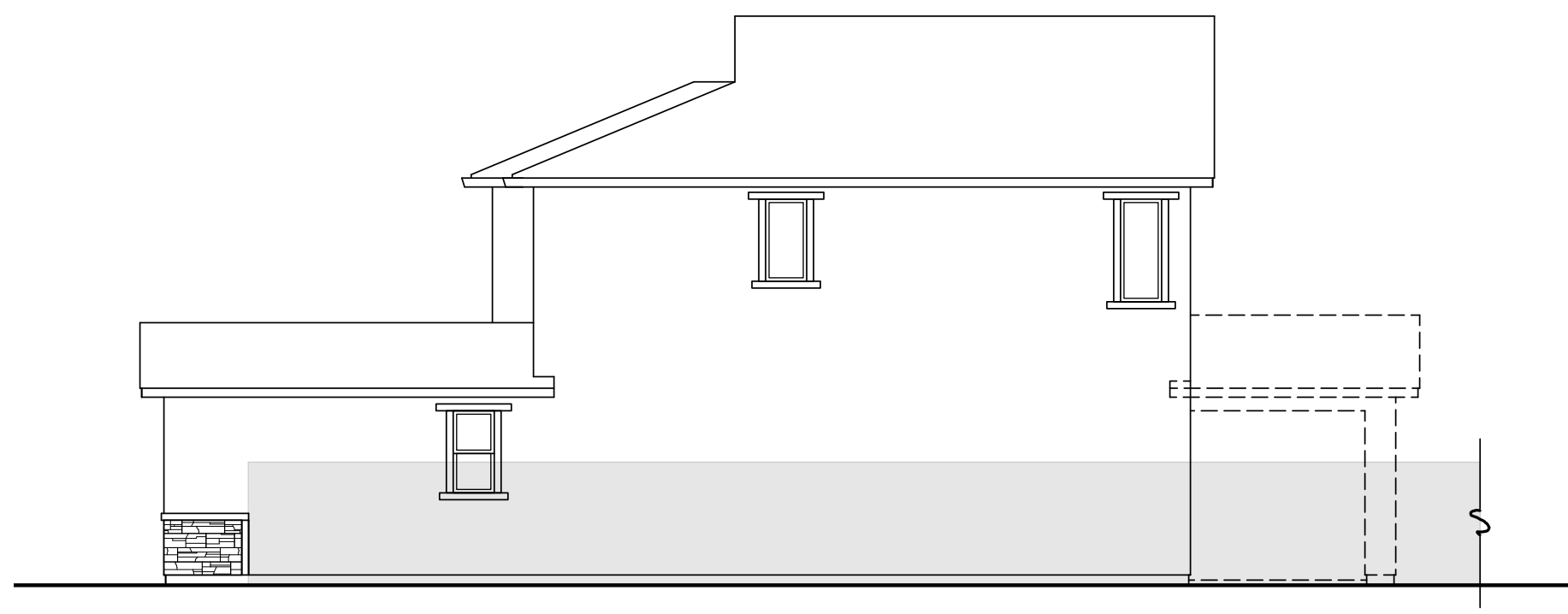

RIGHT SIDE "C"

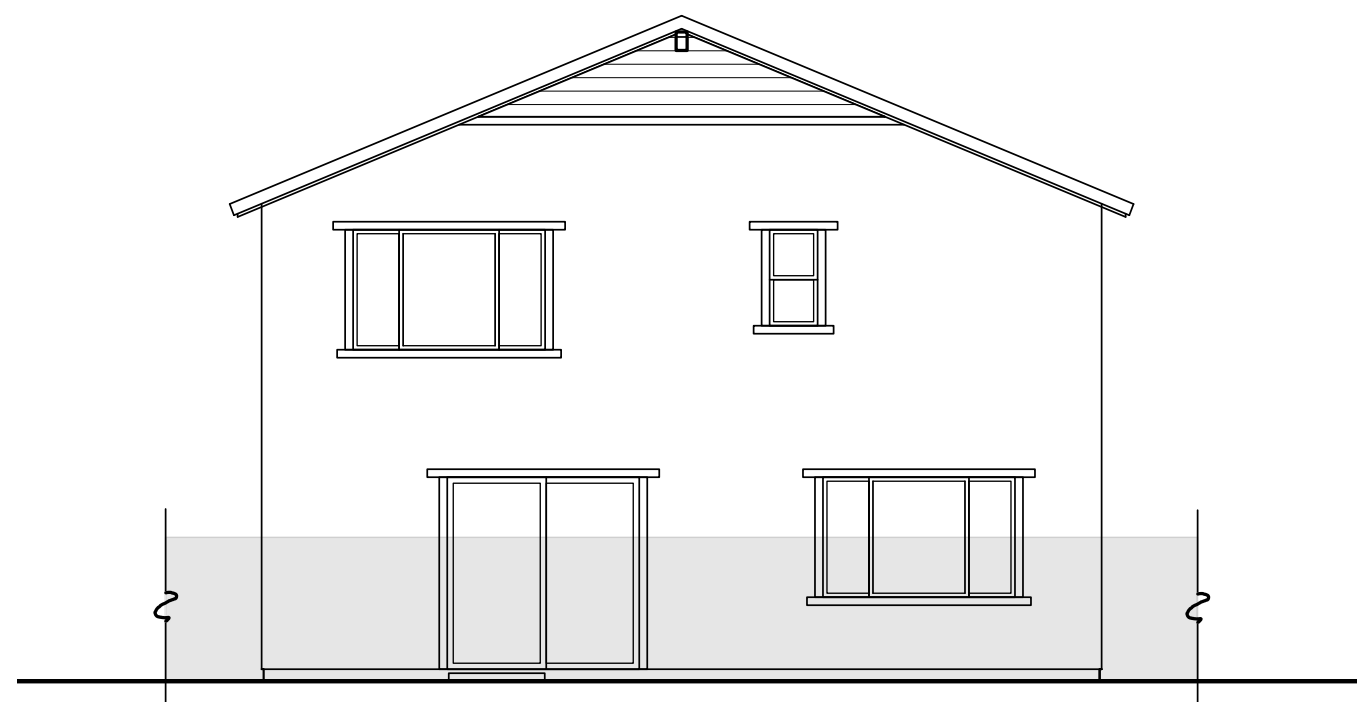

REAR "C"

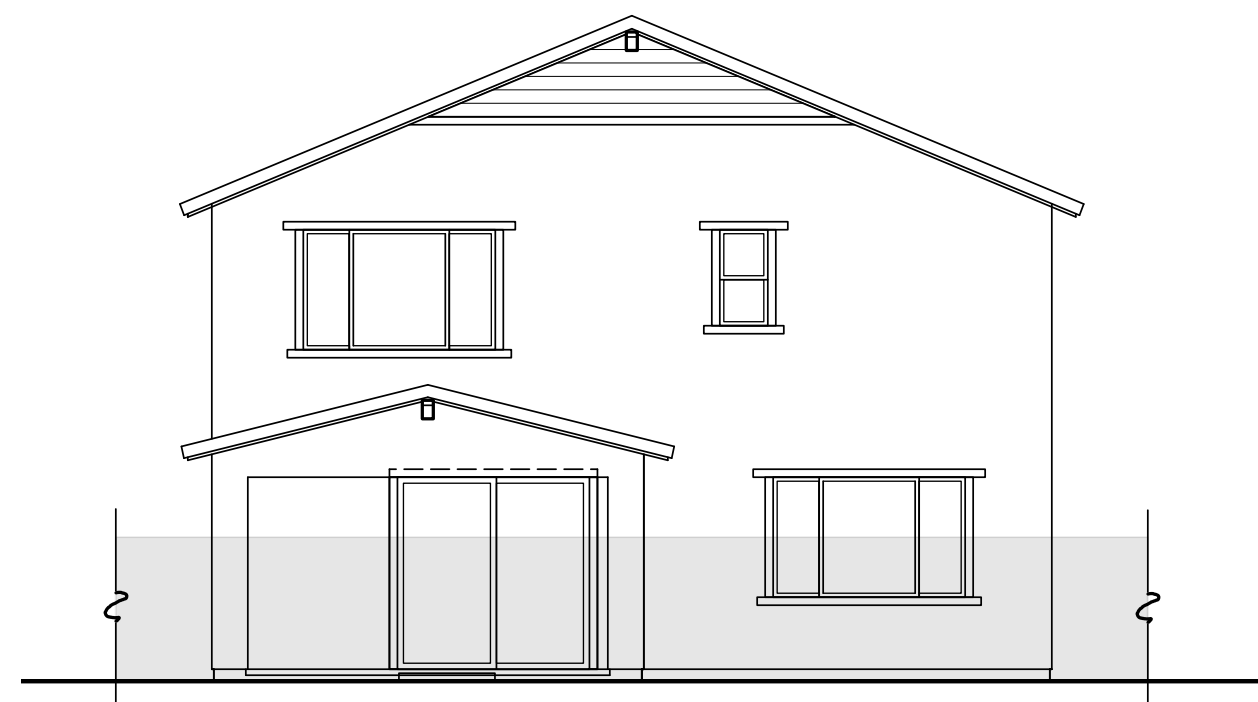

**REAR "C"
(OPTIONAL OUTDOOR LIVING)**

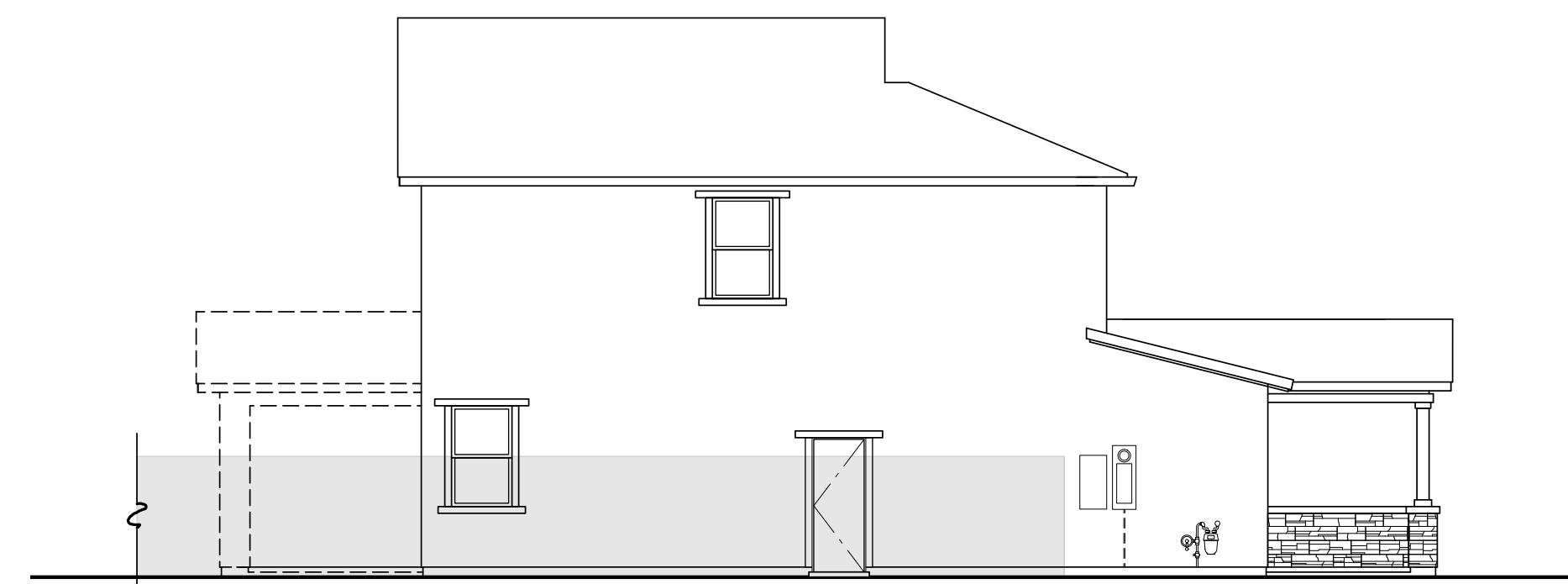

LEFT SIDE "C"

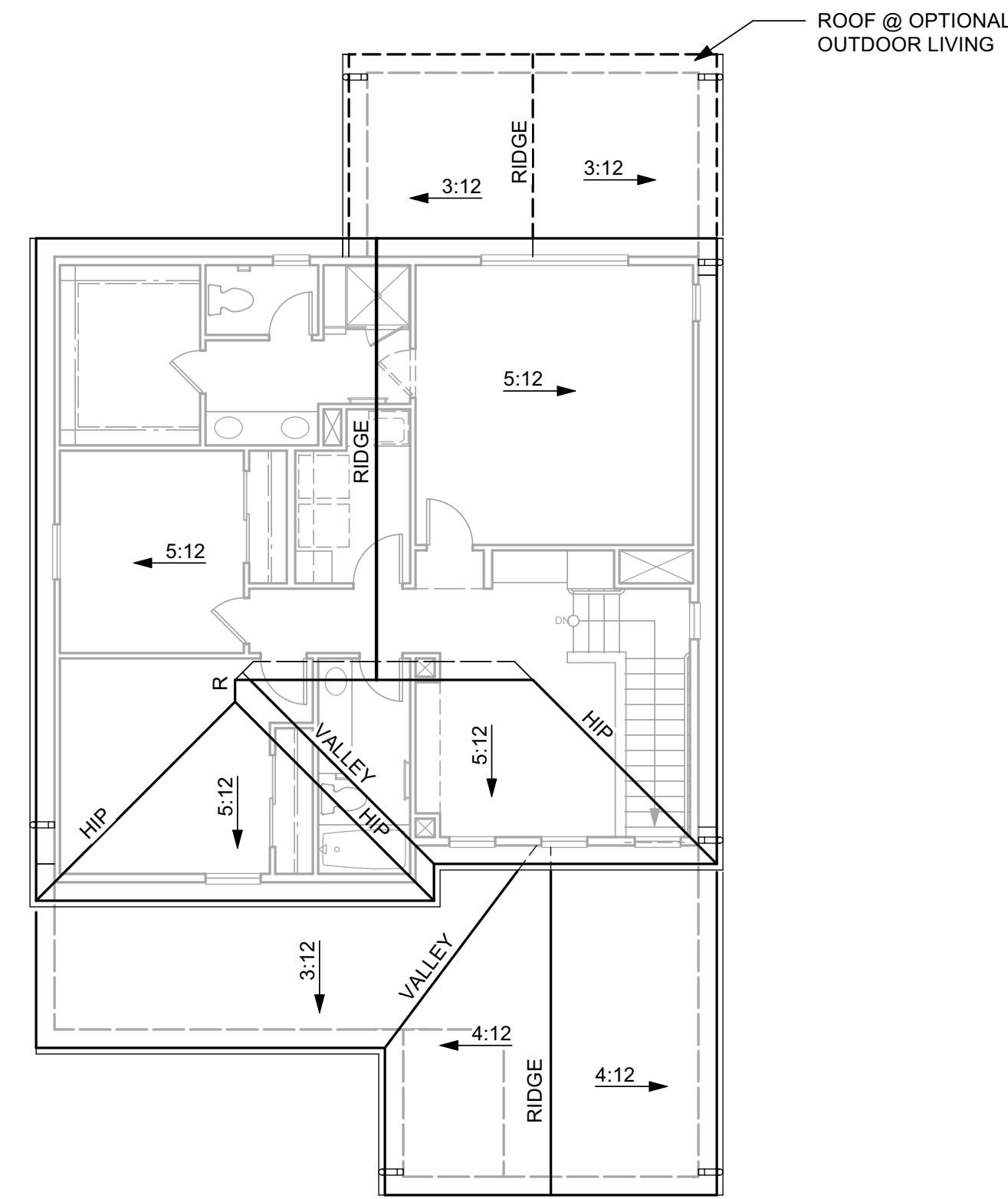

ROOF PLAN "C"

**CALIFORNIA RANCH
CHARACTERISTICS**

- ENHANCED ENTRY WAYS
- THEME SPECIFIC GARAGE DOOR

ROOF

- GABLE & SHED ROOFS
- CONCRETE TILE "FLAT" ROOFING
- 12 INCH EAVES
- 12 INCH RAKES
- OGEE GUTTERS

ENTRY WAYS

- ACCENT PAINTED ENTRY DOORS
- PORCH POSTS (WHERE OCCURS)

EXTERIOR MATERIALS

- STUCCO SIDING
- STONE VENEER (WHERE OCCURS)
- WOOD OUTLOOKERS
- DECORATIVE POST AT ENTRY
- LAP SIDING (WHERE OCCURS)
- WINDOW GRIDS AT STREET FACADE

TRIM

- STUCCO OVER FOAM TRIM
- WOOD TRIM OVER WOOD SIDING



**FRONT ELEVATION "C"
(CALIFORNIA RANCH)**

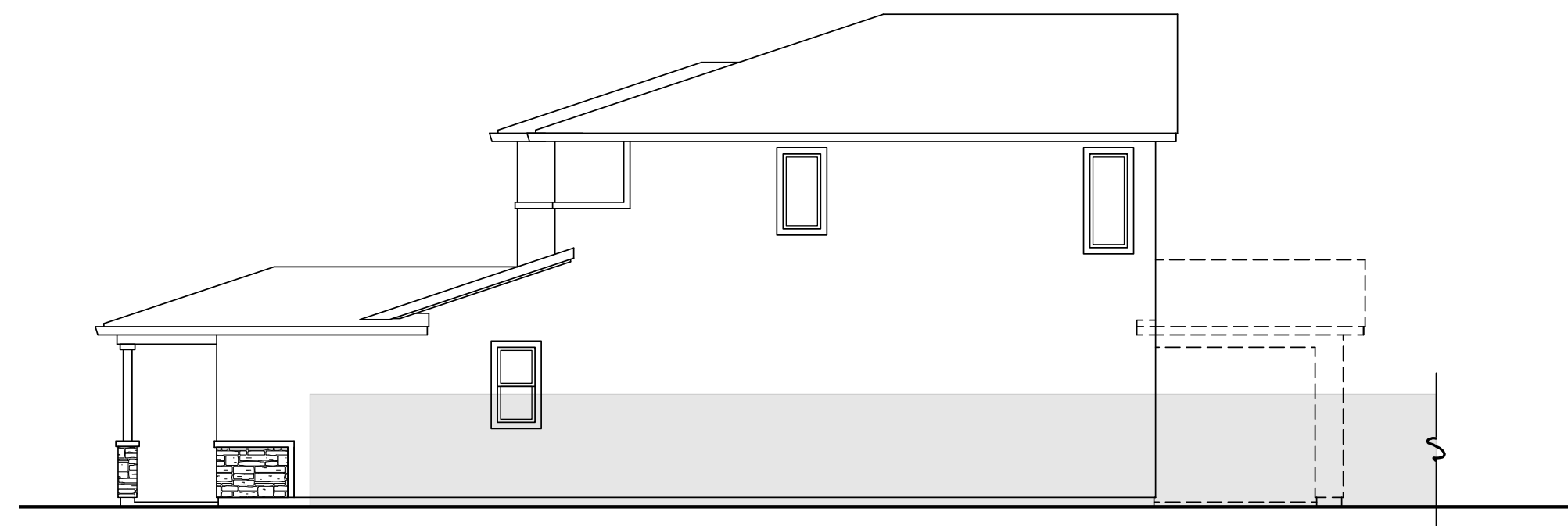

RIGHT SIDE "D"

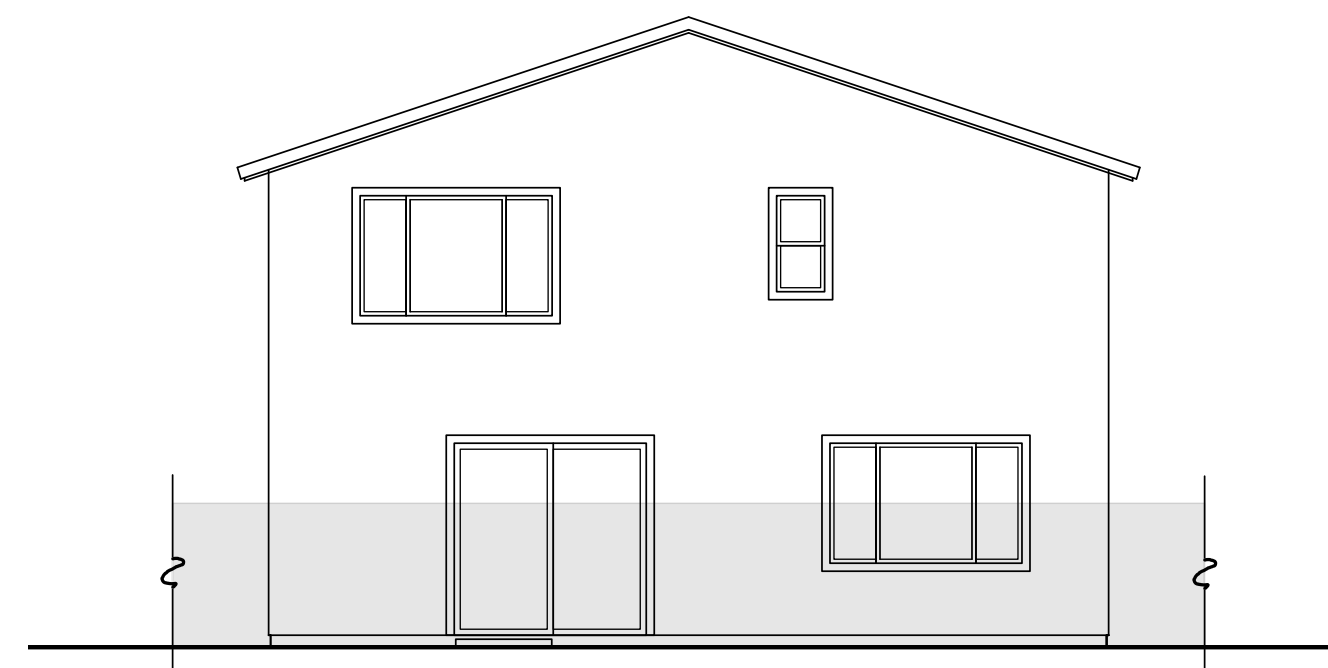

REAR "D"

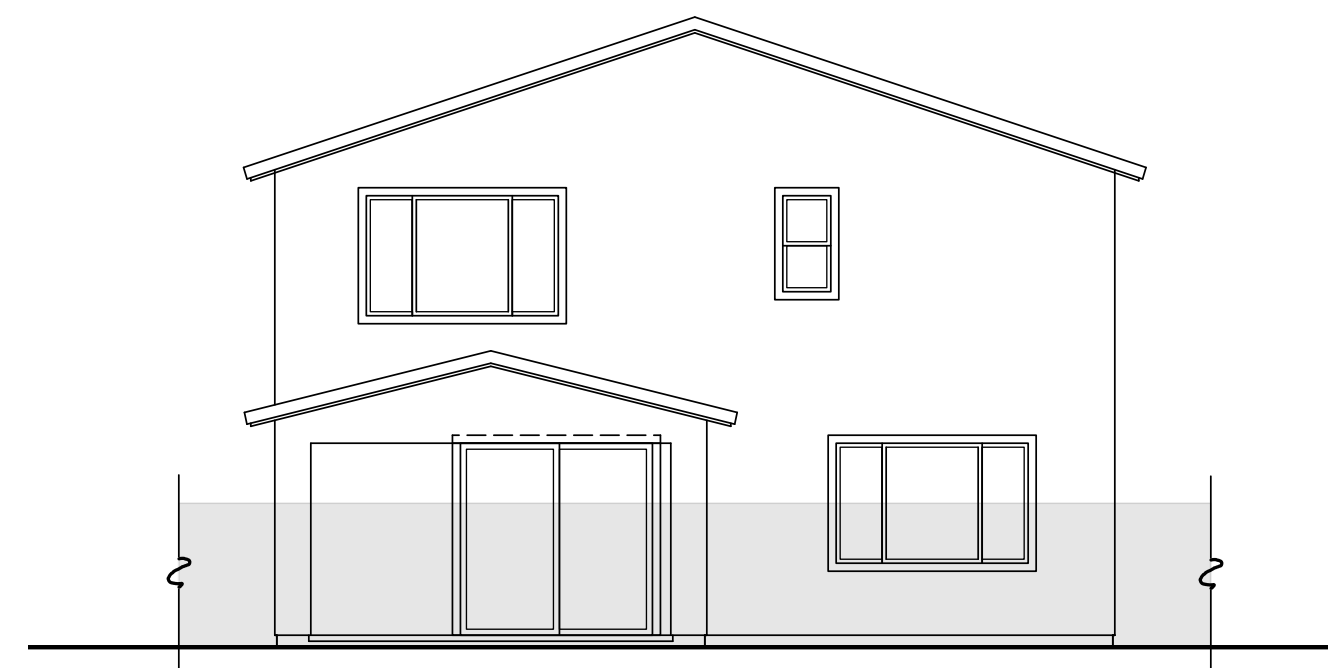

**REAR "D"
(OPTIONAL OUTDOOR LIVING)**

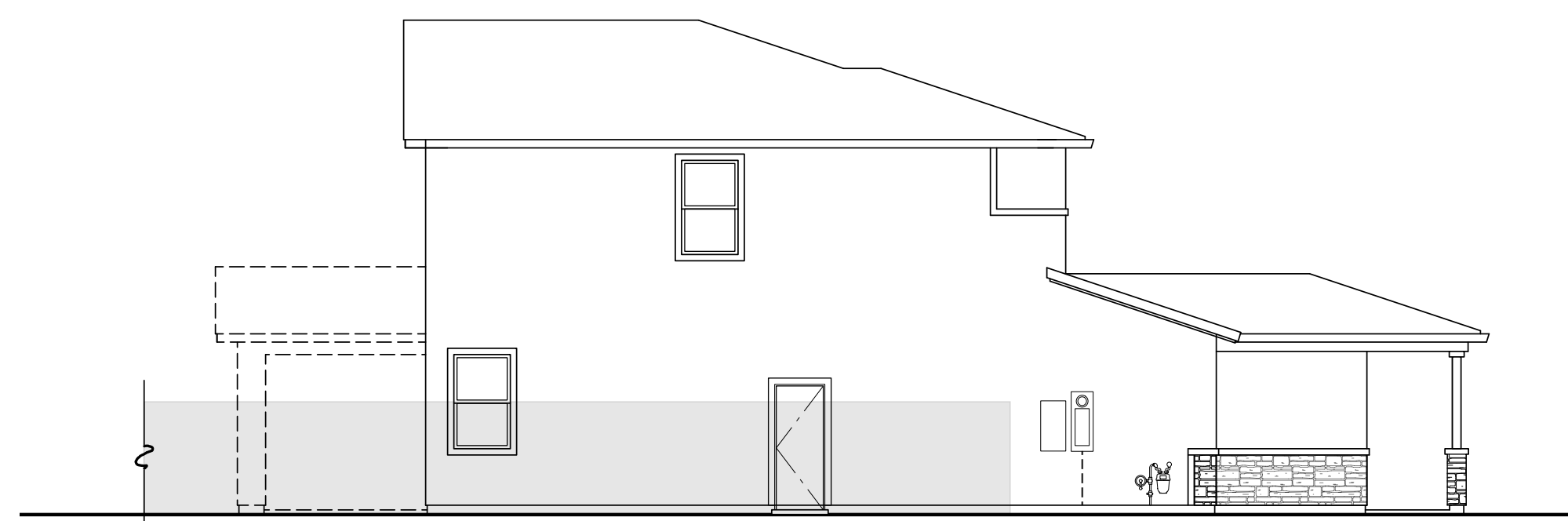

LEFT SIDE "D"

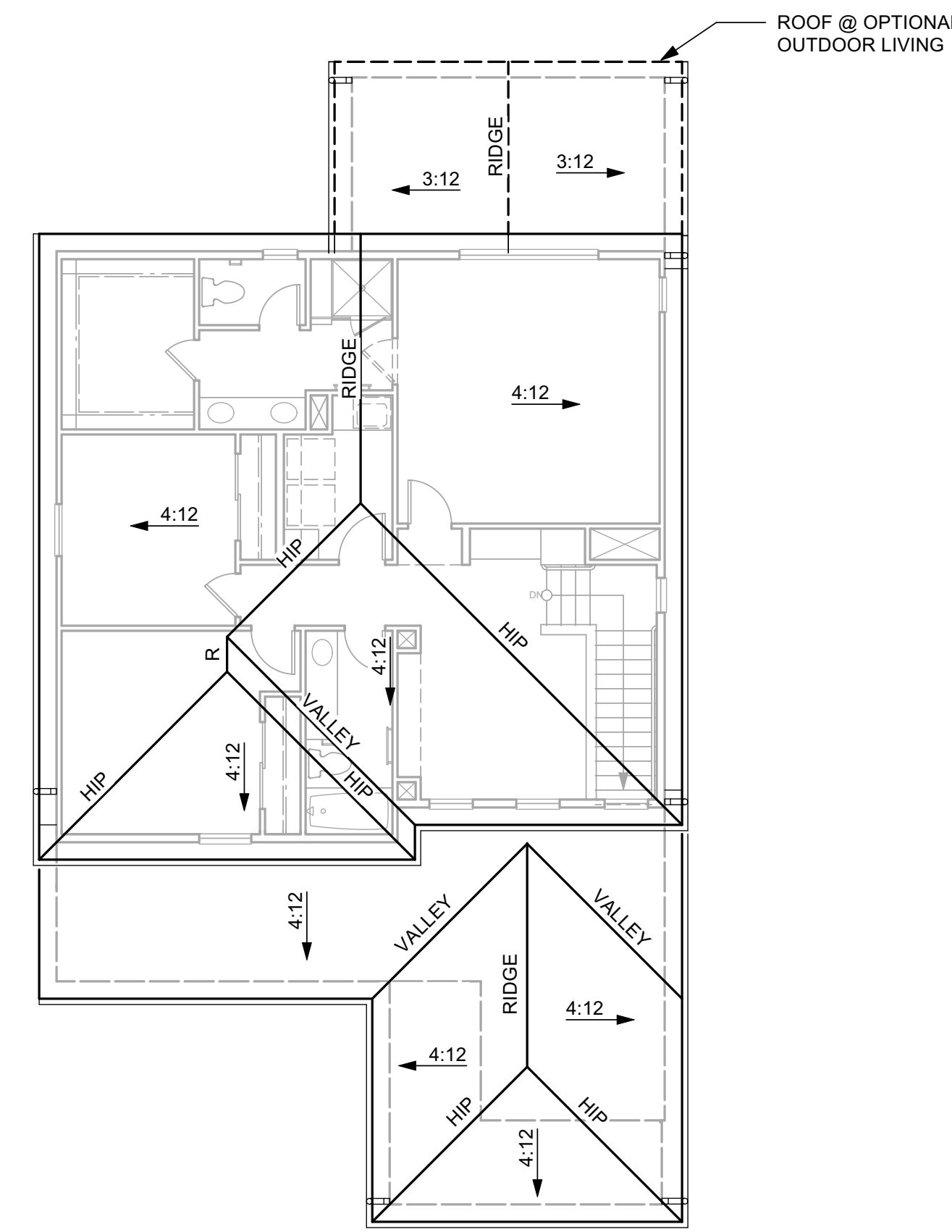

ROOF PLAN "D"

PRAIRIE CHARACTERISTICS	
<ul style="list-style-type: none"> • ENHANCED ENTRY WAYS • THEME SPECIFIC GARAGE DOOR 	
ROOF <ul style="list-style-type: none"> • GABLE & HIP ROOFS • CONCRETE TILE "FLAT" ROOFING • 12 INCH EAVES • 12 INCH RAKES • OGEE GUTTERS 	
ENTRY WAYS <ul style="list-style-type: none"> • ACCENT PAINTED ENTRY DOORS • DECORATIVE PORCH POSTS (WHERE OCCURS) 	
EXTERIOR MATERIALS <ul style="list-style-type: none"> • STUCCO SIDING • STONE VENEER (WHERE OCCURS) • WINDOW GRIDS ON STREET FACADE 	
TRIM <ul style="list-style-type: none"> • STUCCO OVER FOAM TRIM 	



**FRONT ELEVATION "D"
(PRAIRIE)**

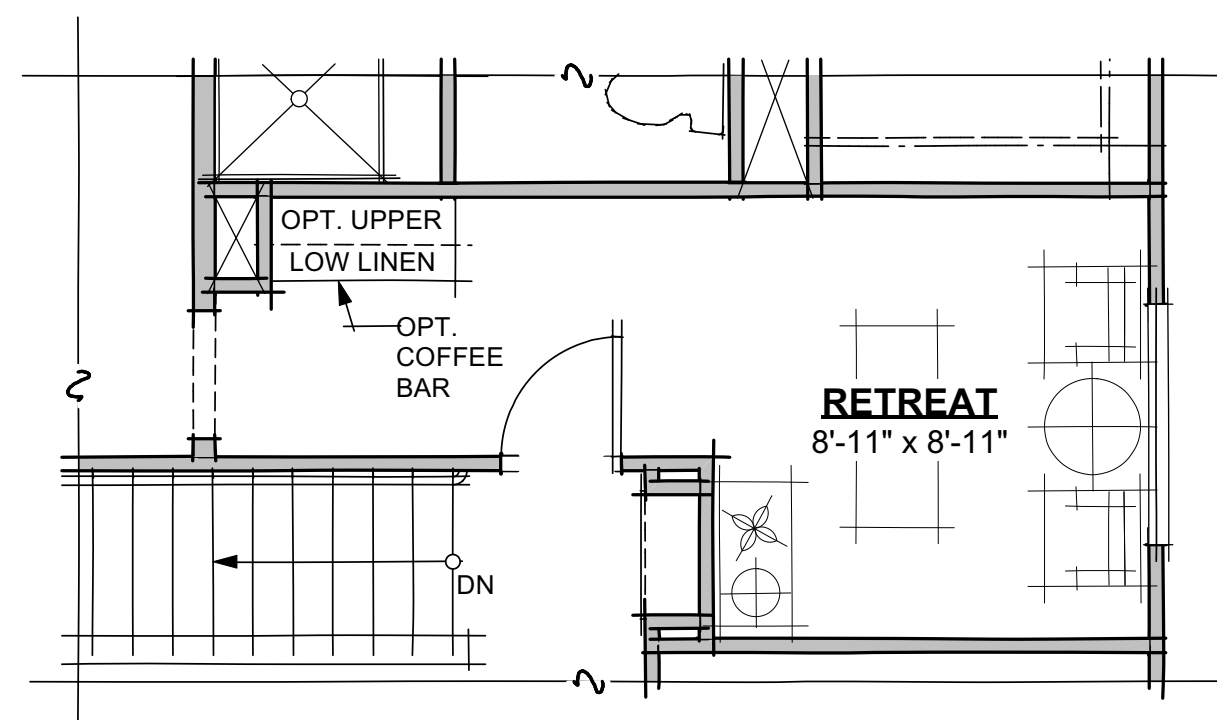

RETREAT OPTION

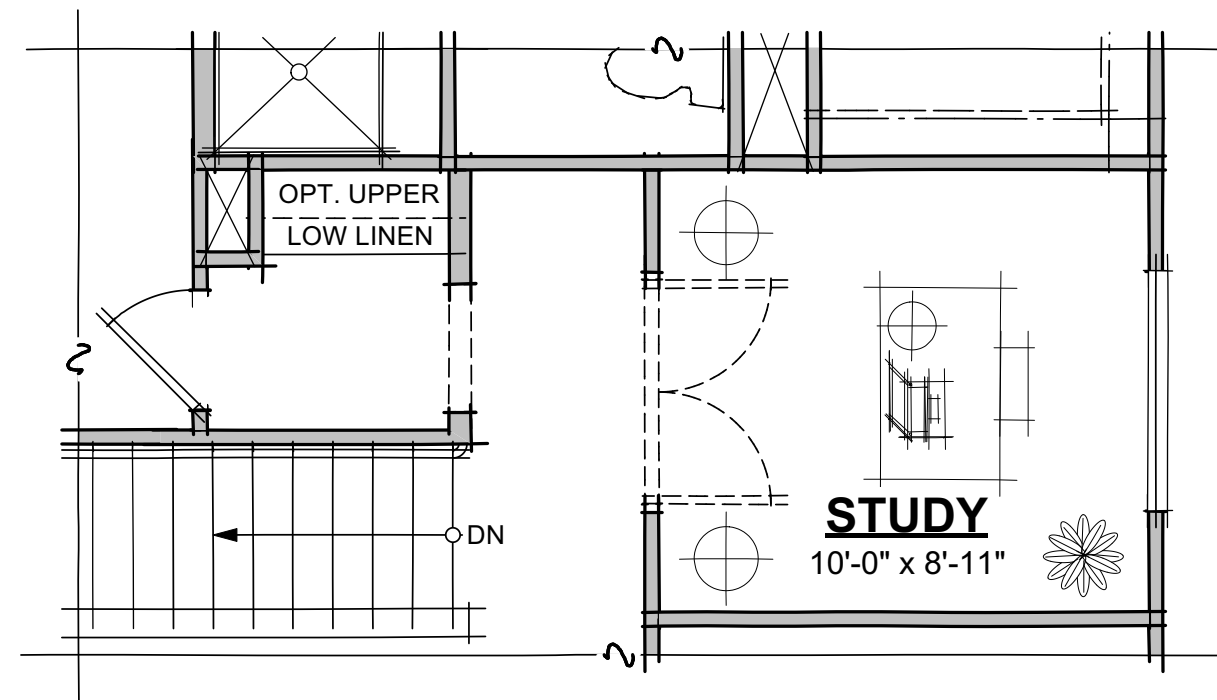

STUDY OPTION

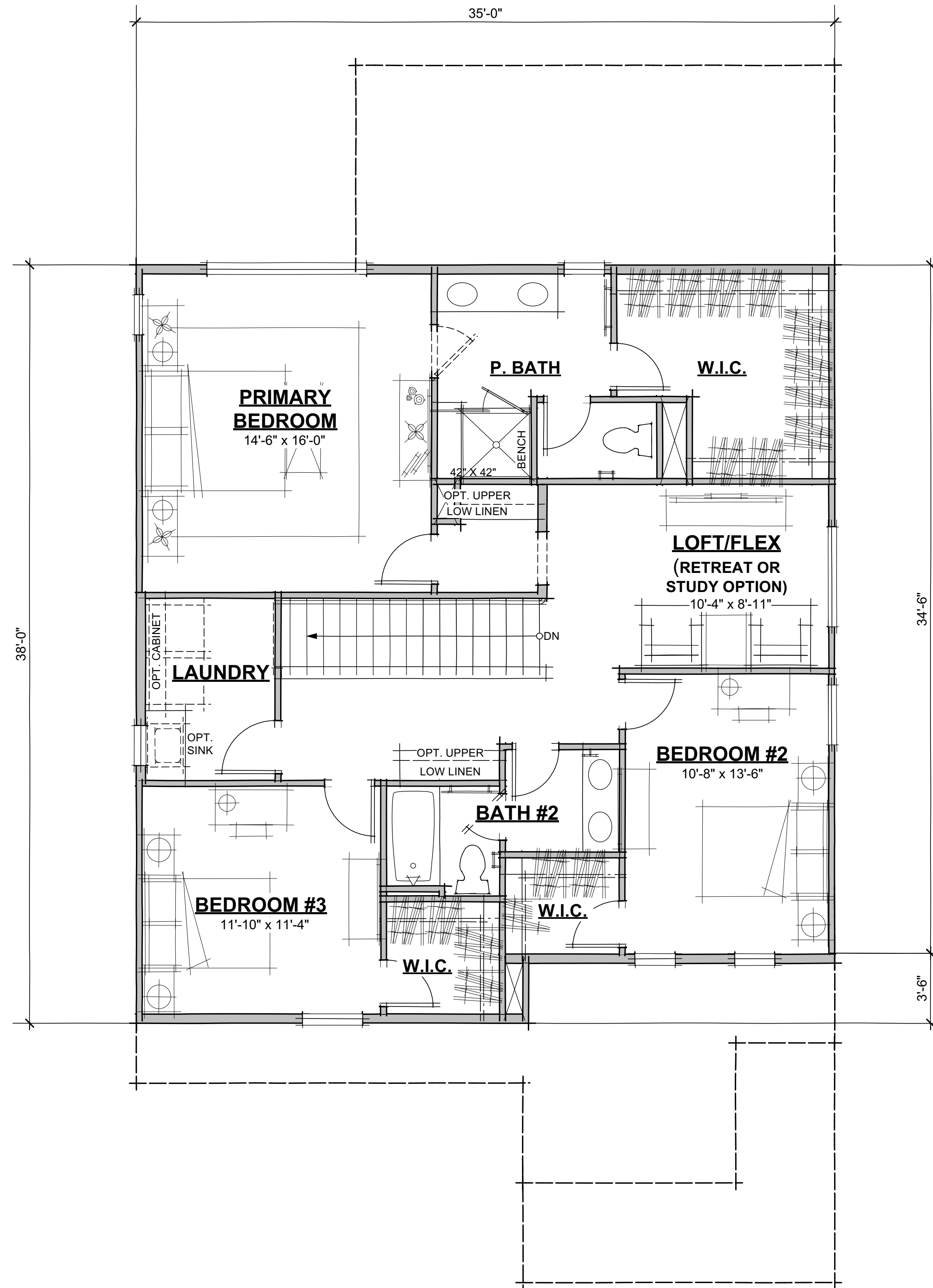

SECOND FLOOR PLAN (1233 S.F.)

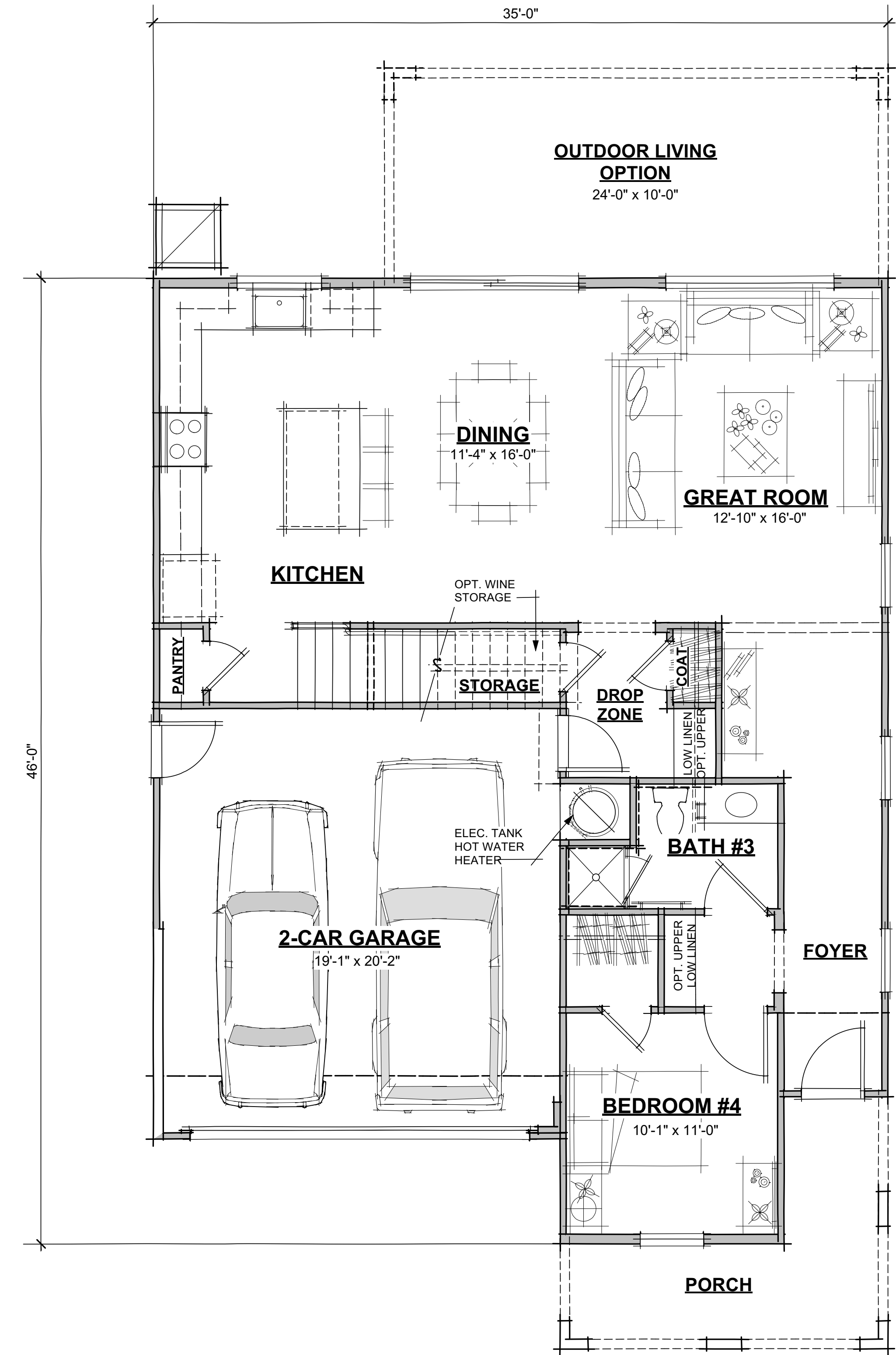

FIRST FLOOR PLAN (1073 S.F.; 2306 TOTAL S.F.)



FRONT ELEVATION "A"
(SPANISH)

Scheme 2



FRONT ELEVATION "C"
(CALIFORNIA RANCH)

Scheme 9



FRONT ELEVATION "D"
(PRAIRIE)

Scheme 11

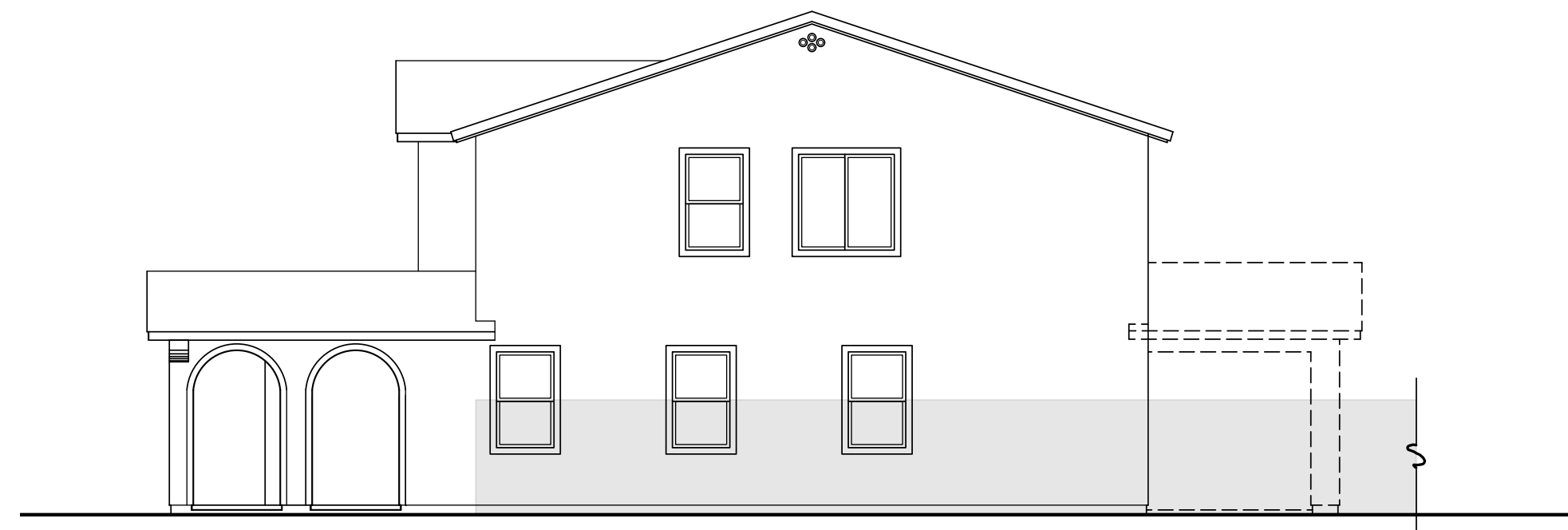

RIGHT SIDE "A"

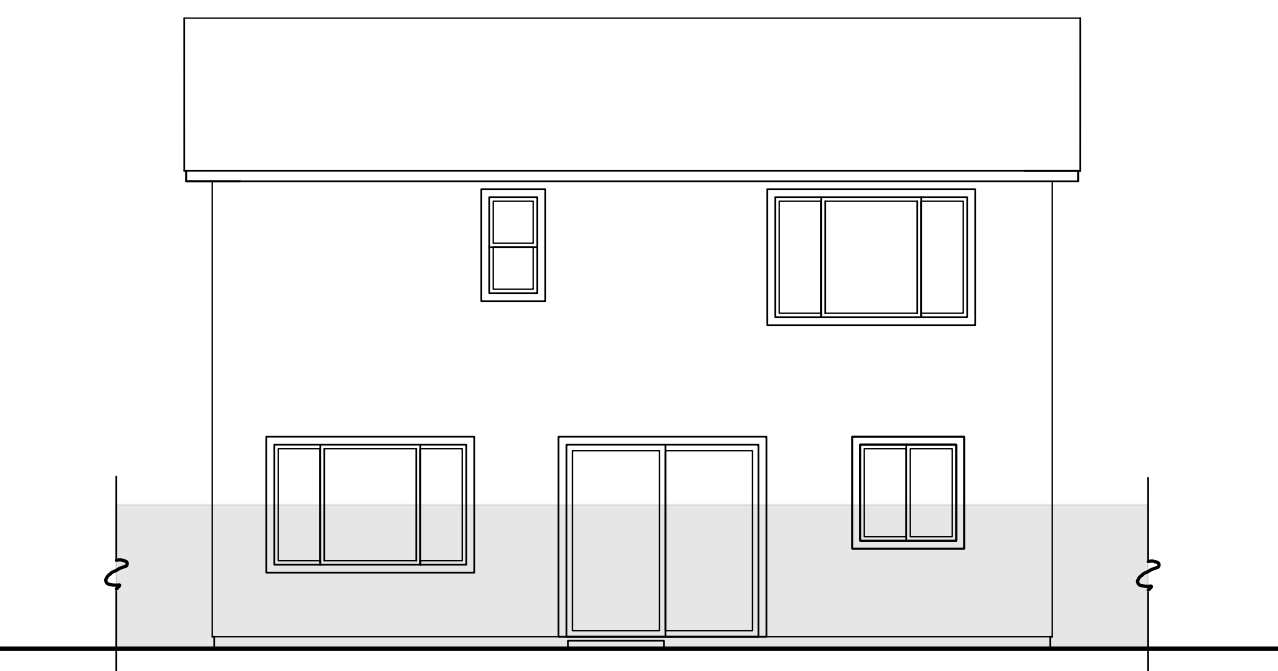

REAR "A"

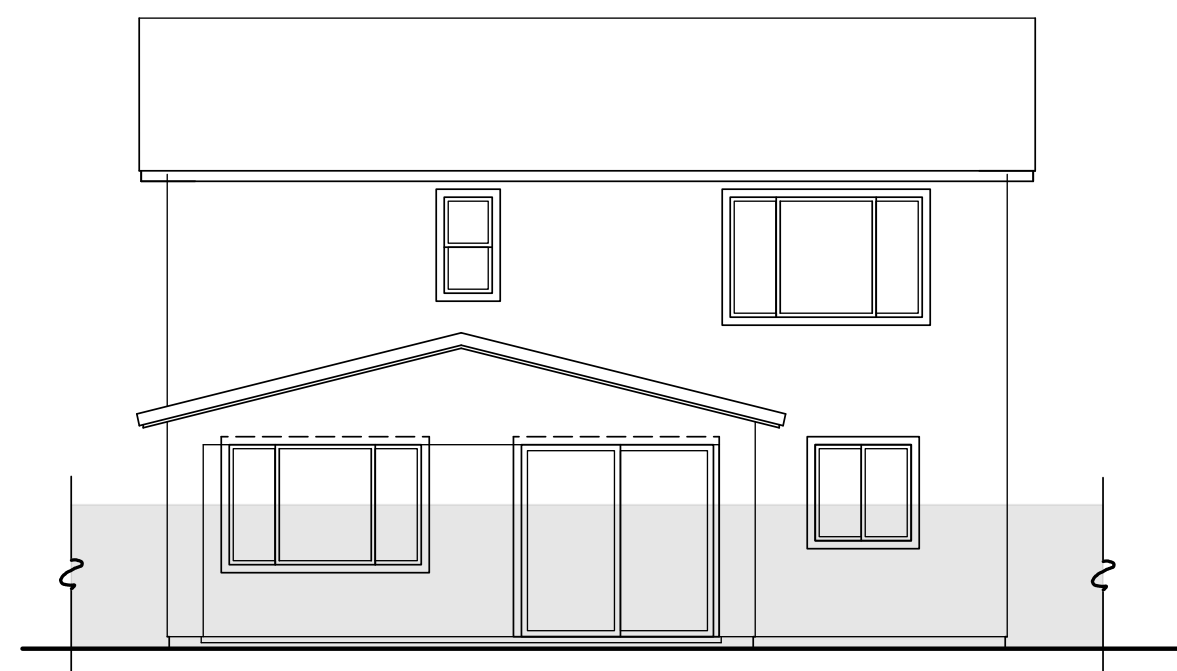

**REAR "A"
(OPTIONAL OUTDOOR LIVING)**

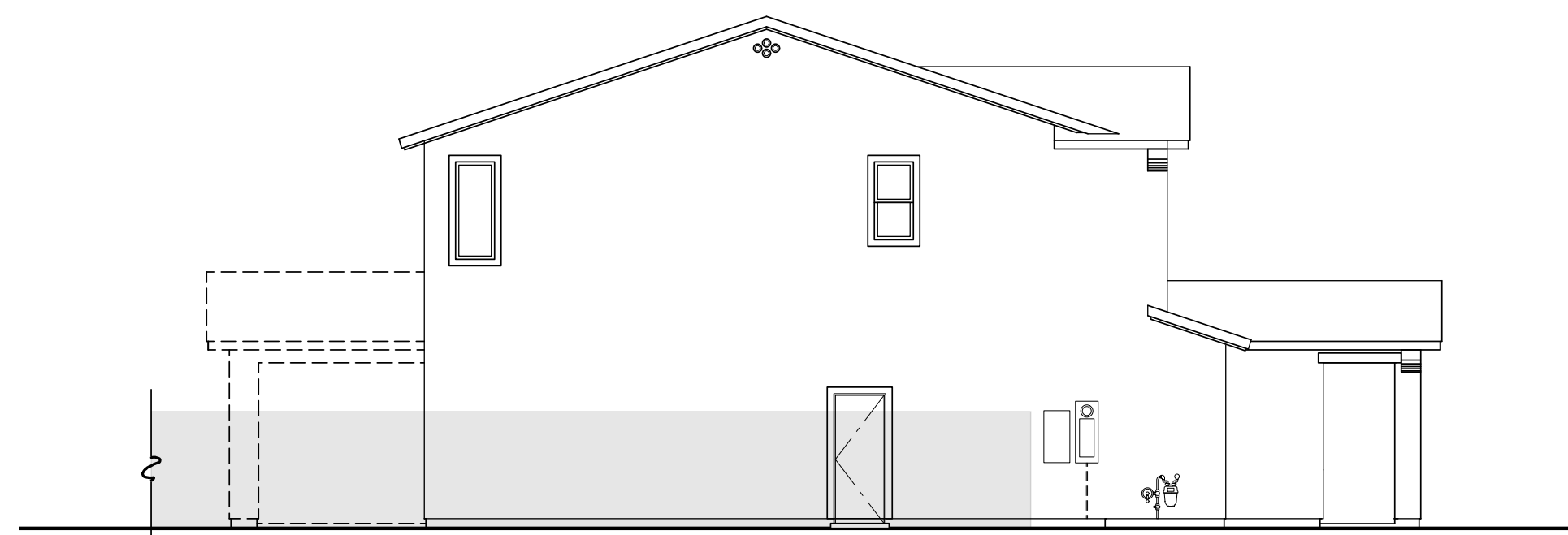

LEFT SIDE "A"

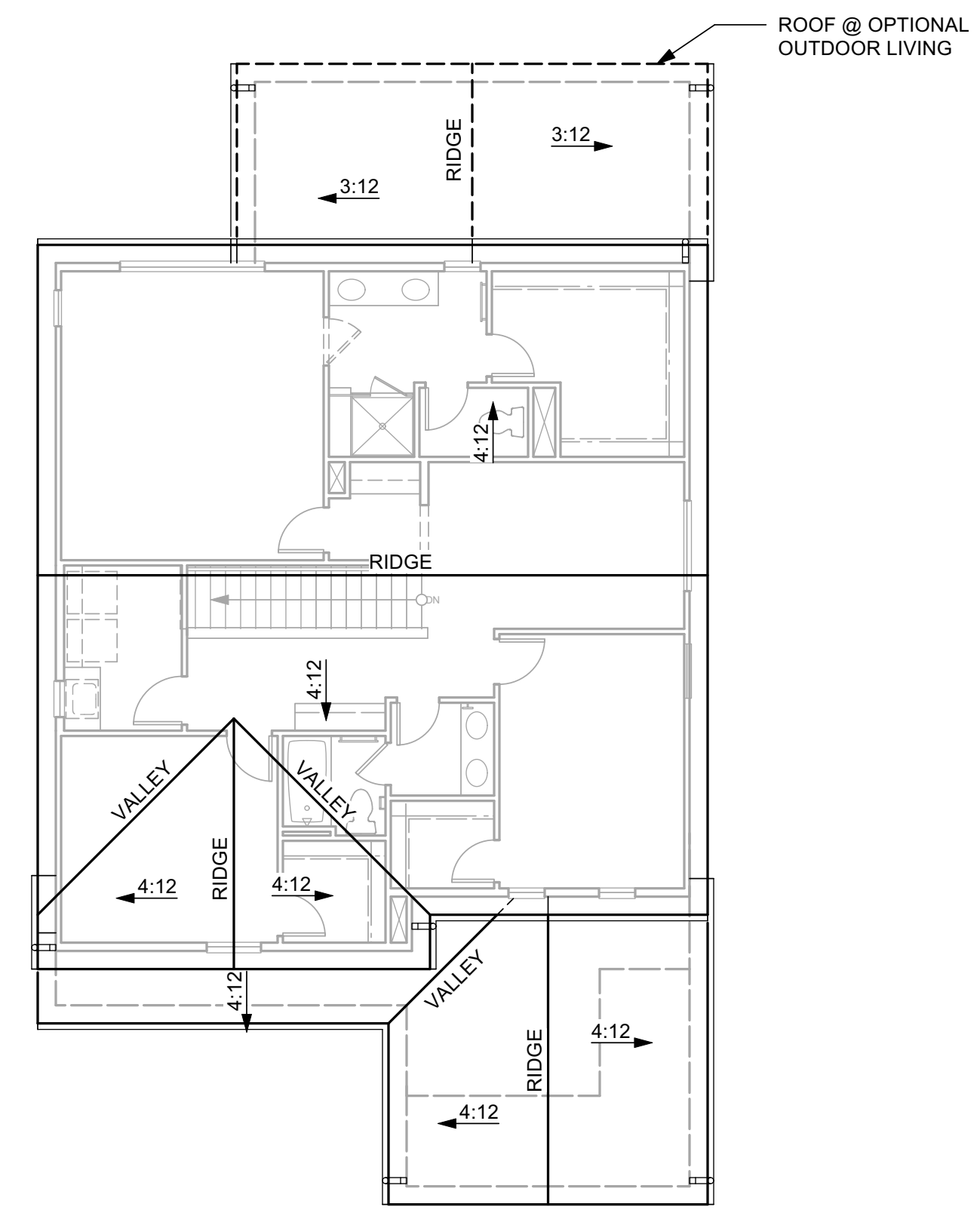

ROOF PLAN "A"

SPANISH CHARACTERISTICS	
<ul style="list-style-type: none"> • ENHANCED ENTRY WAYS • THEME SPECIFIC GARAGE DOOR 	
ROOF	
<ul style="list-style-type: none"> • GABLE & HIP ROOFS • CONCRETE TILE "S" ROOFING • 12 INCH EAVES • 12 INCH RAKES • OGEE GUTTERS 	
ENTRY WAYS	
<ul style="list-style-type: none"> • ACCENT PAINTED ENTRY DOORS • DECORATIVE PORCH POSTS (WHERE OCCURS) 	
EXTERIOR MATERIALS	
<ul style="list-style-type: none"> • STUCCO SIDING • DECORATIVE FOAM SHUTTERS (WHERE OCCURS) • DECORATIVE TILE VENTS AT GABLE ENDS (WHERE OCCURS) • WINDOW GRIDS ON STREET FACADES 	
TRIM	
<ul style="list-style-type: none"> • STUCCO OVER FOAM TRIM 	



**FRONT ELEVATION "A"
(SPANISH)**

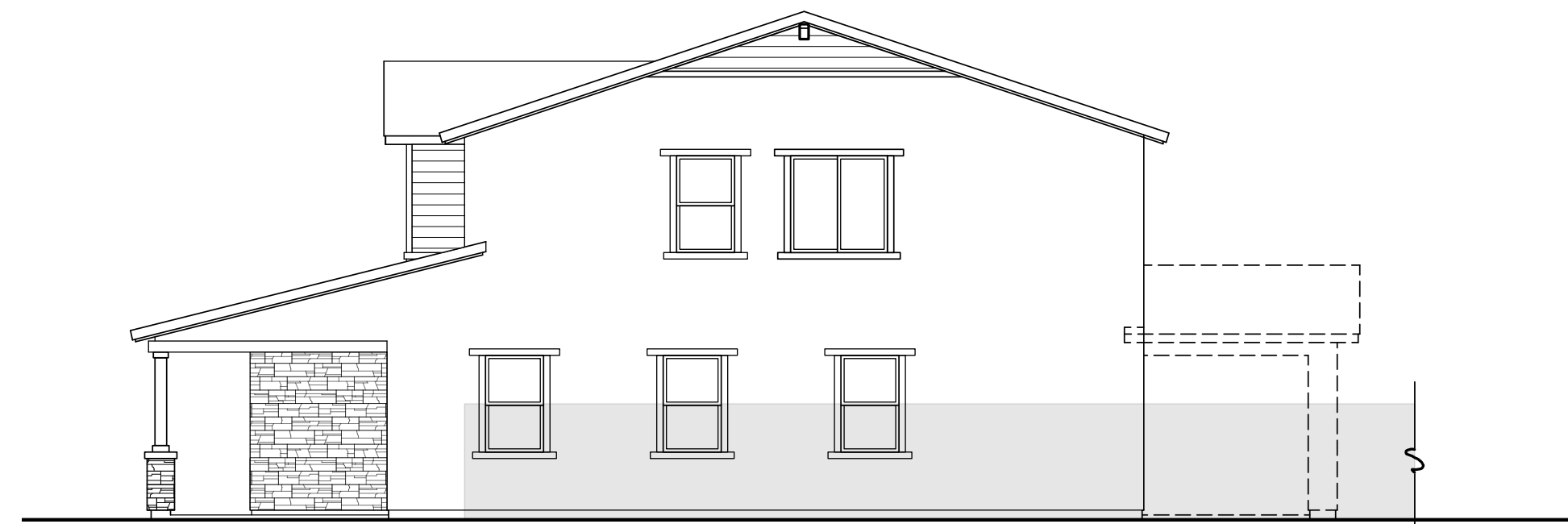

RIGHT SIDE "C"

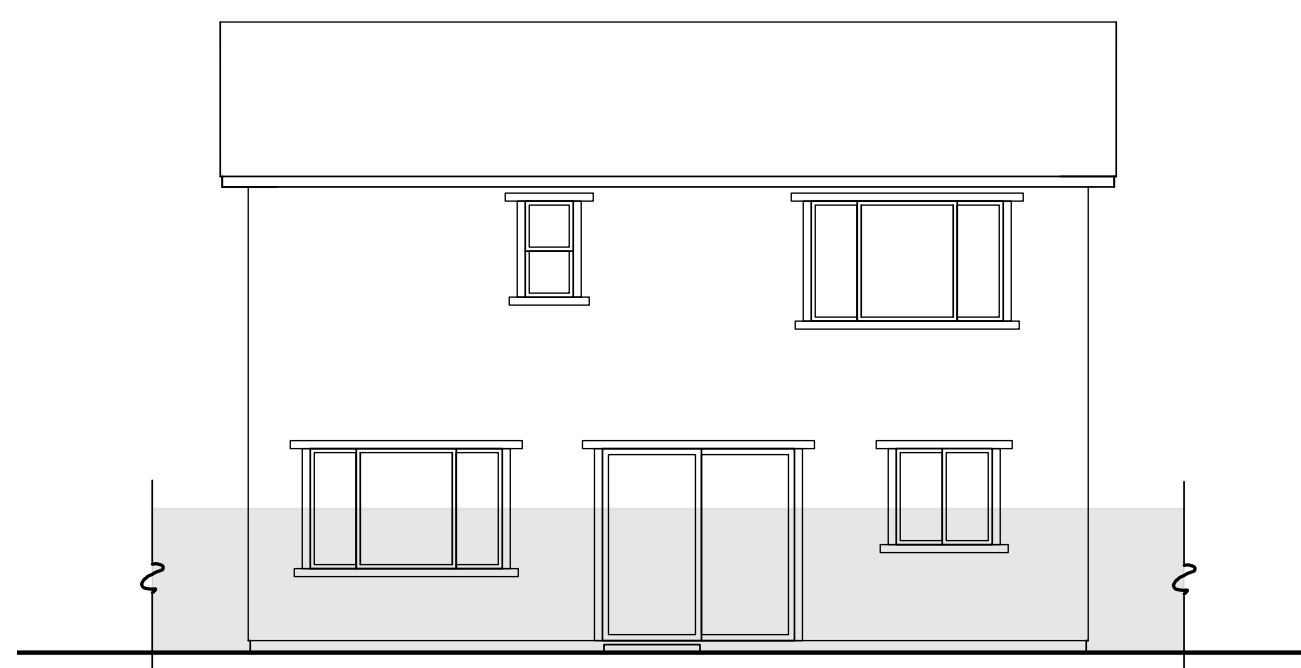

REAR "C"

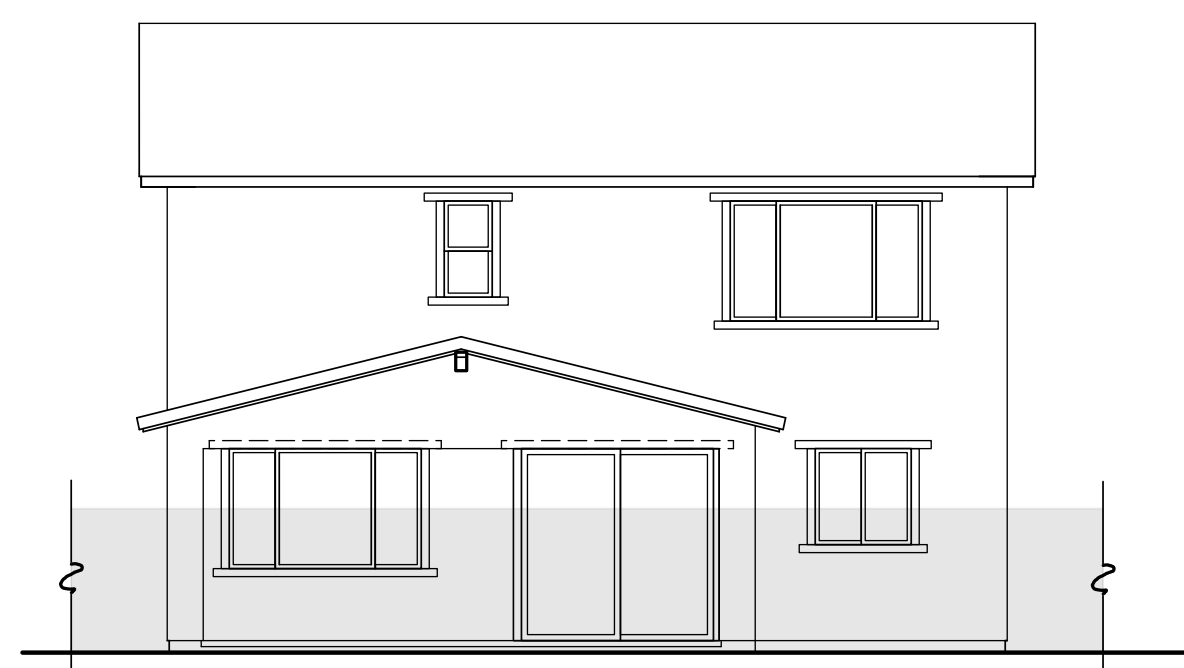

**REAR "C"
(OPTIONAL OUTDOOR LIVING)**

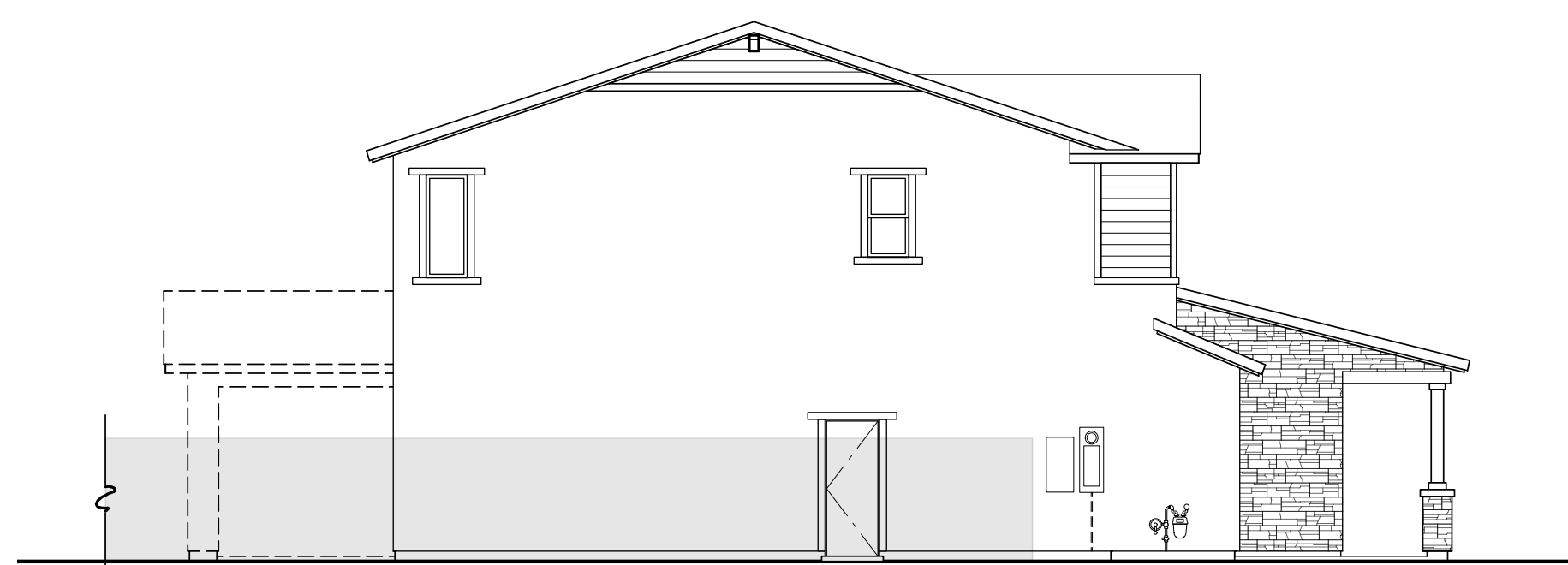

LEFT SIDE "C"

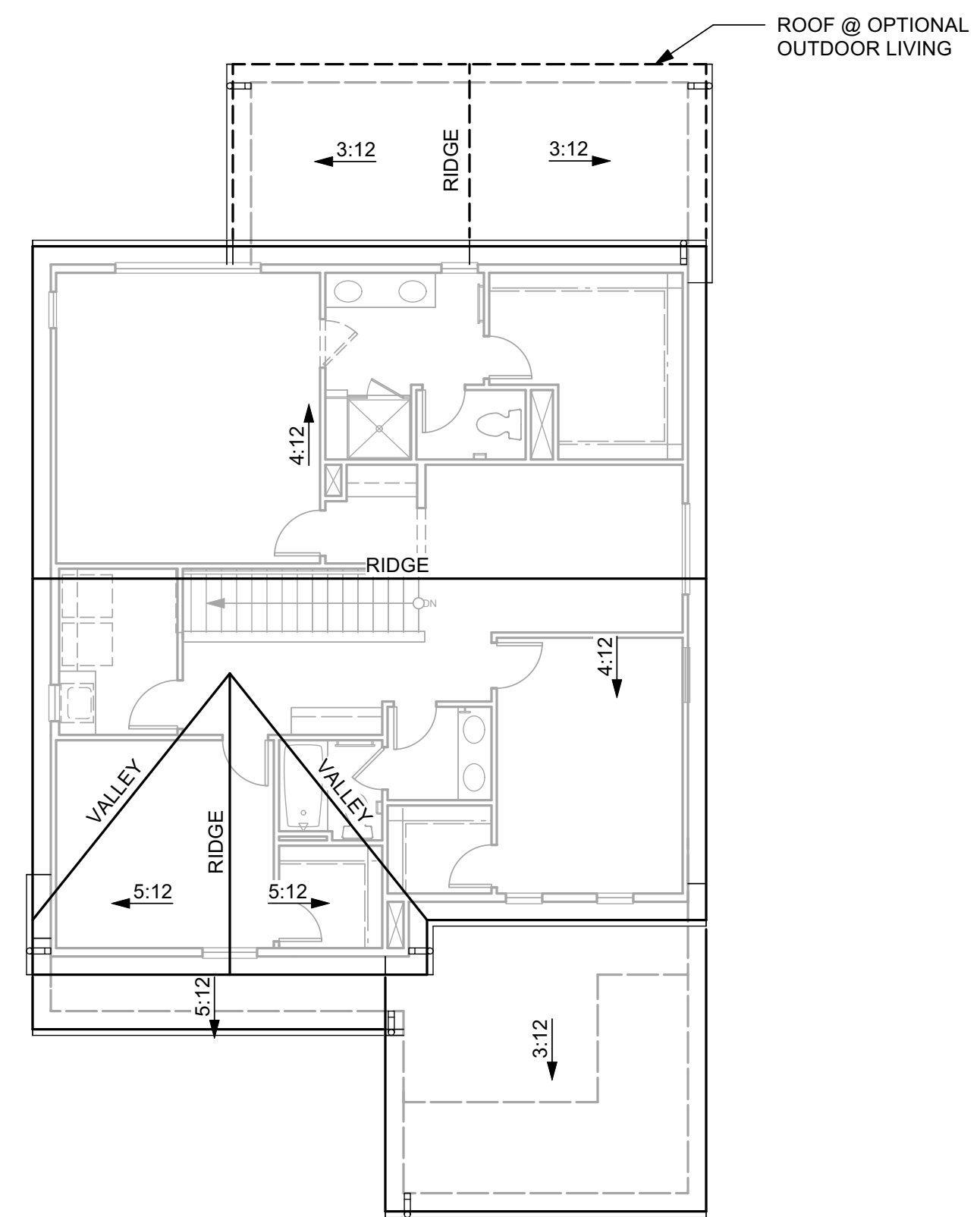

ROOF PLAN "C"

**CALIFORNIA RANCH
CHARACTERISTICS**

- ENHANCED ENTRY WAYS
- THEME SPECIFIC GARAGE DOOR

ROOF

- GABLE & SHED ROOFS
- CONCRETE TILE "FLAT" ROOFING
- 12 INCH EAVES
- 12 INCH RAKES
- OGEE GUTTERS

ENTRY WAYS

- ACCENT PAINTED ENTRY DOORS
- DECORATIVE PORCH POSTS (WHERE OCCURS)

EXTERIOR MATERIALS

- STUCCO SIDING
- STONE VENEER (WHERE OCCURS)
- WOOD OUTLOOKERS
- DECORATIVE POST AT ENTRY
- LAP SIDING (WHERE OCCURS)
- WINDOW GRIDS AT STREET FACADE

TRIM

- STUCCO OVER FOAM TRIM
- WOOD TRIM OVER WOOD SIDING



**FRONT ELEVATION "C"
(CALIFORNIA RANCH)**

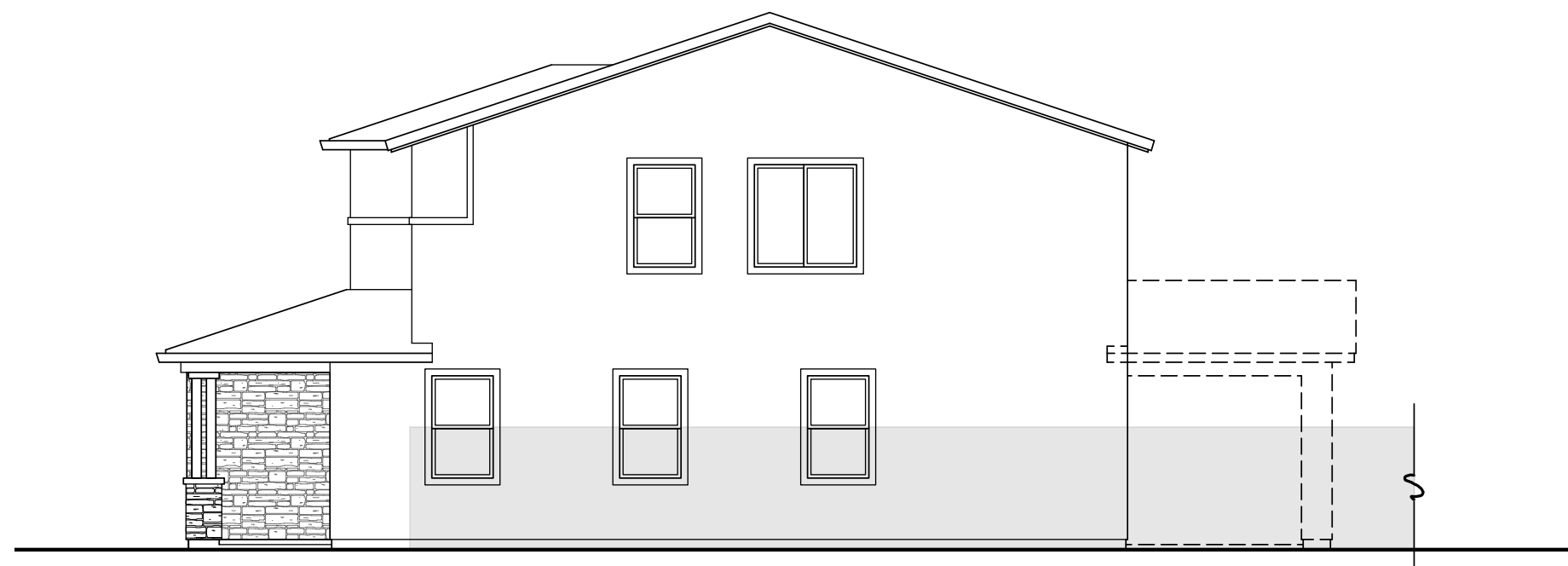

RIGHT SIDE "D"

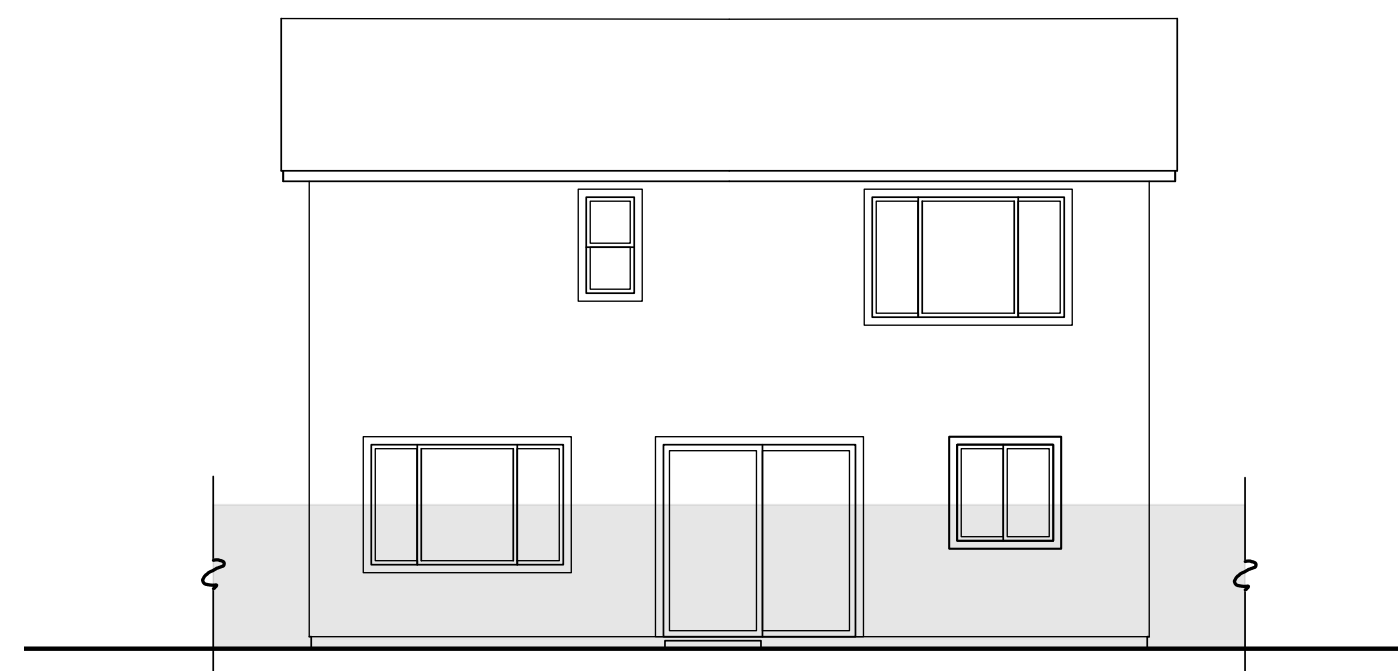

REAR "D"

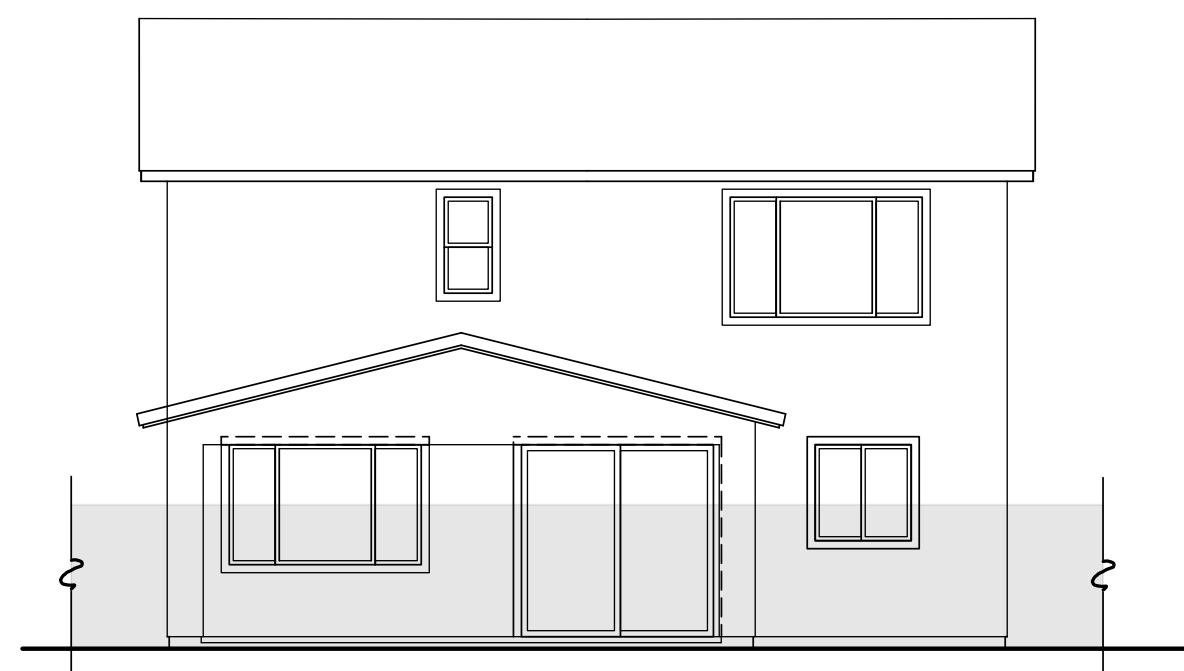

REAR "D"
(OPTIONAL OUTDOOR LIVING)

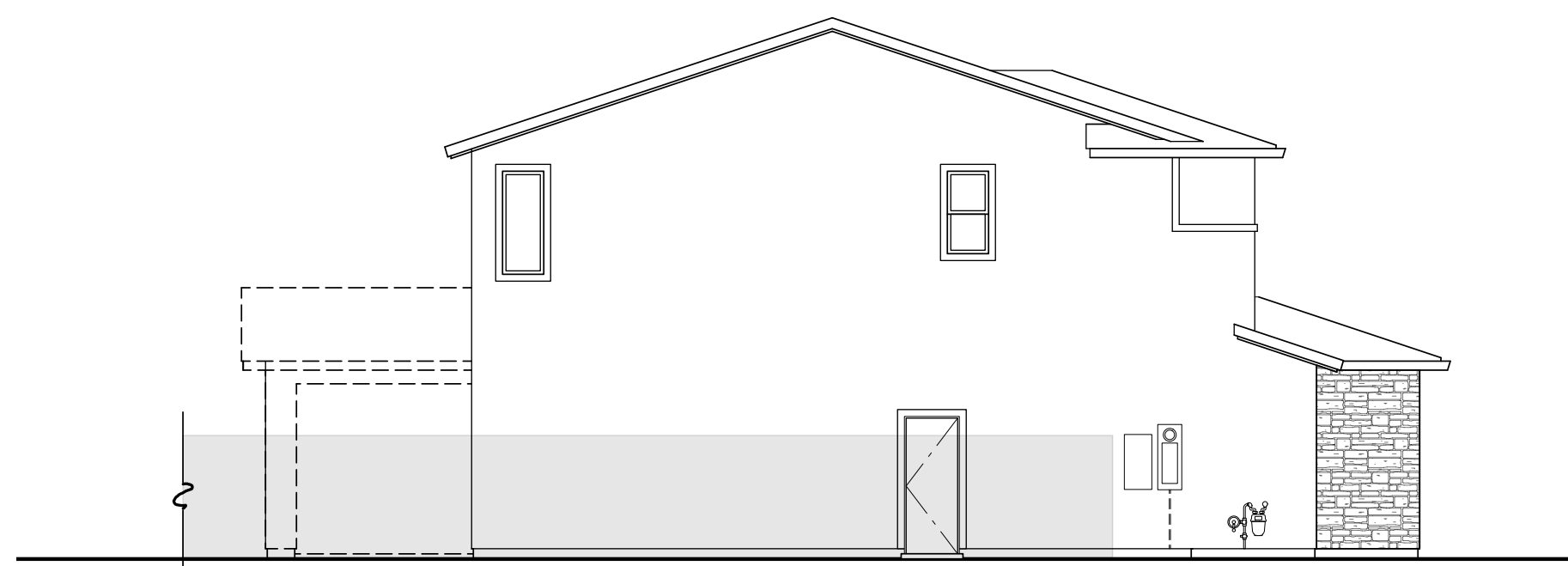

LEFT SIDE "D"

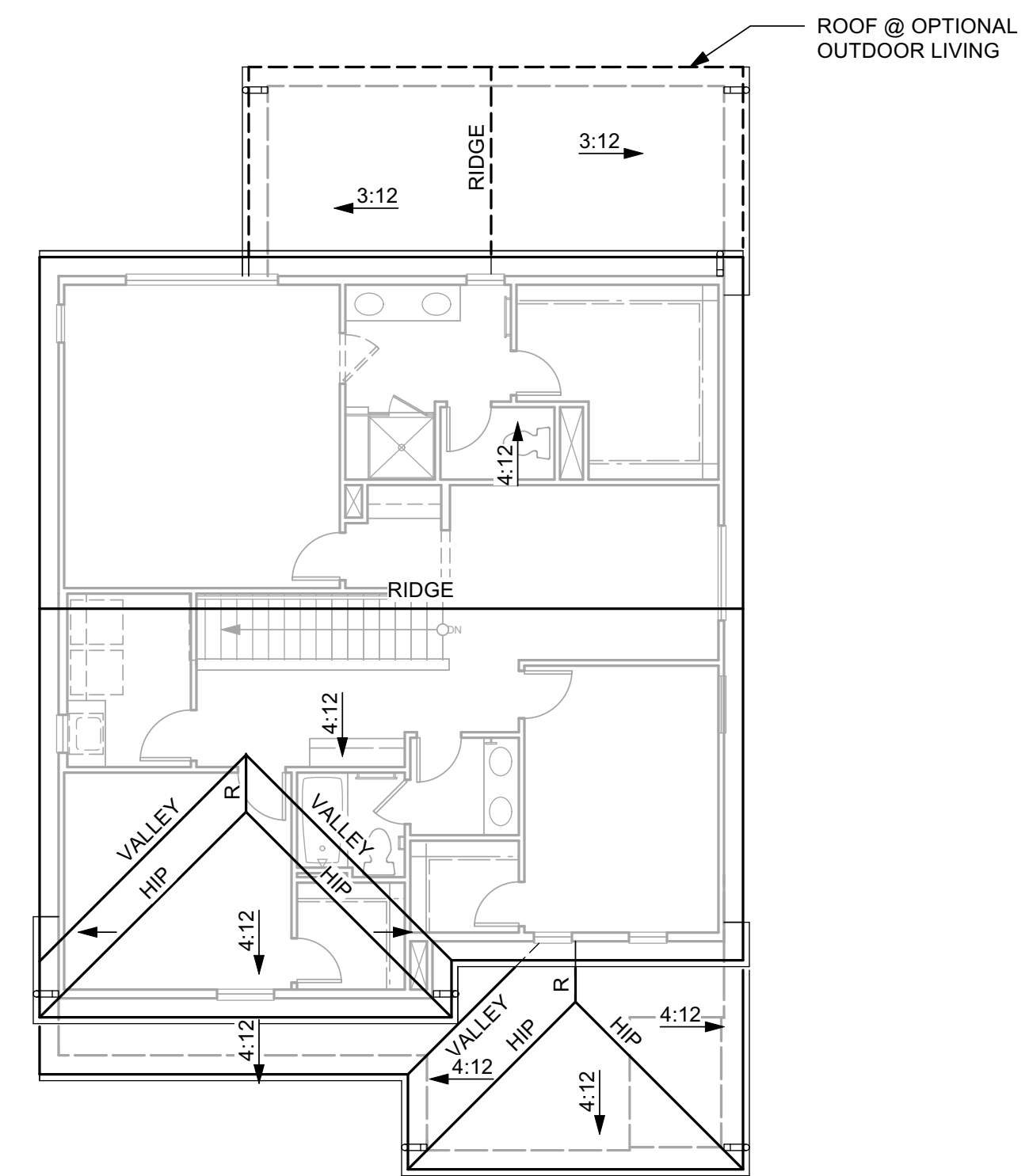

ROOF PLAN "D"

PRAIRIE CHARACTERISTICS	
<ul style="list-style-type: none"> • ENHANCED ENTRY WAYS • THEME SPECIFIC GARAGE DOOR 	
ROOF <ul style="list-style-type: none"> • GABLE & HIP ROOFS • CONCRETE TILE "FLAT" ROOFING • 12 INCH EAVES • 12 INCH RAKES • OGEE GUTTERS 	
ENTRY WAYS <ul style="list-style-type: none"> • ACCENT PAINTED ENTRY DOORS • DECORATIVE PORCH POSTS (WHERE OCCURS) 	
EXTERIOR MATERIALS <ul style="list-style-type: none"> • STUCCO SIDING • STONE VENEER (WHERE OCCURS) • WINDOW GRIDS ON STREET FACADE 	
TRIM <ul style="list-style-type: none"> • STUCCO OVER FOAM TRIM 	

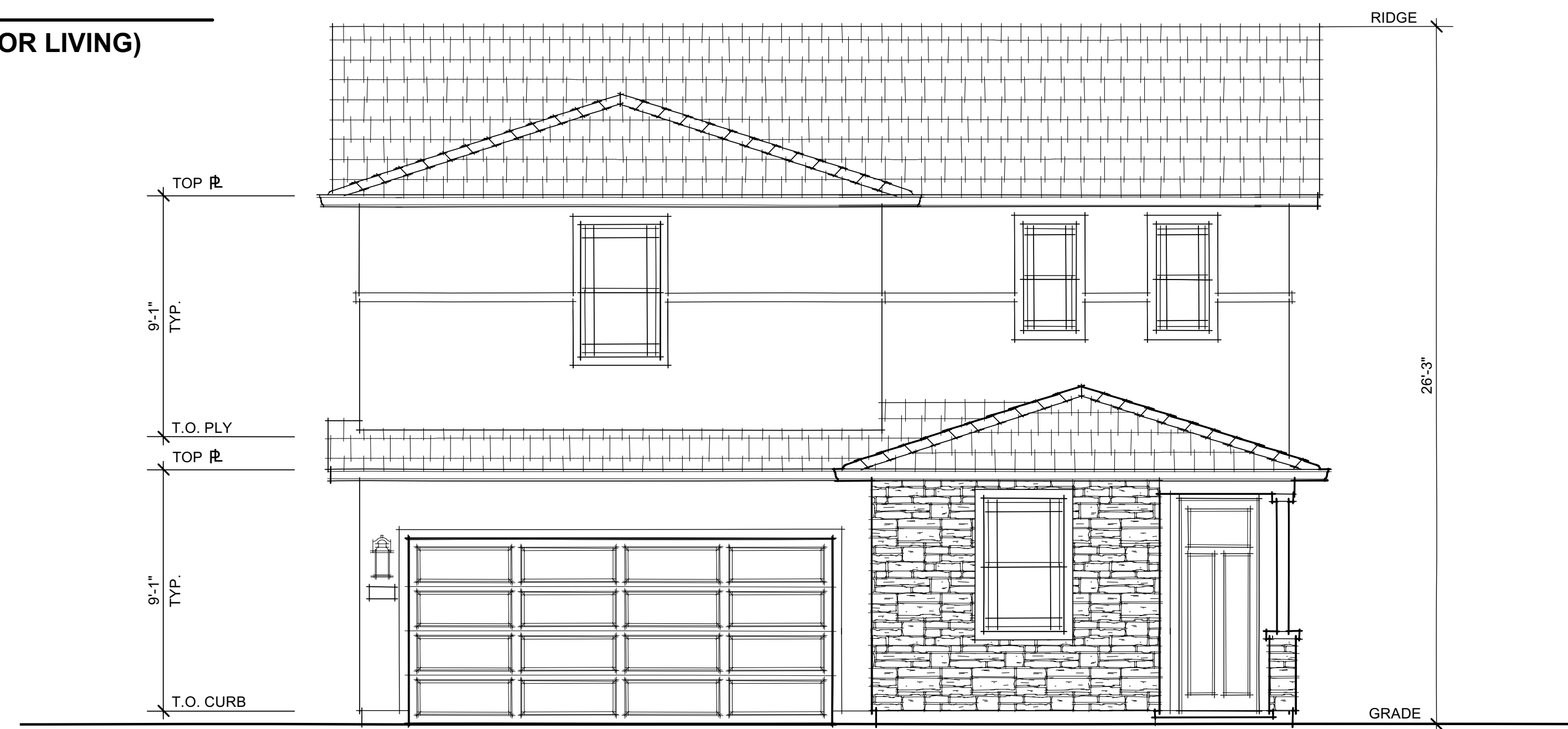

FRONT ELEVATION "D"
(PRAIRIE)

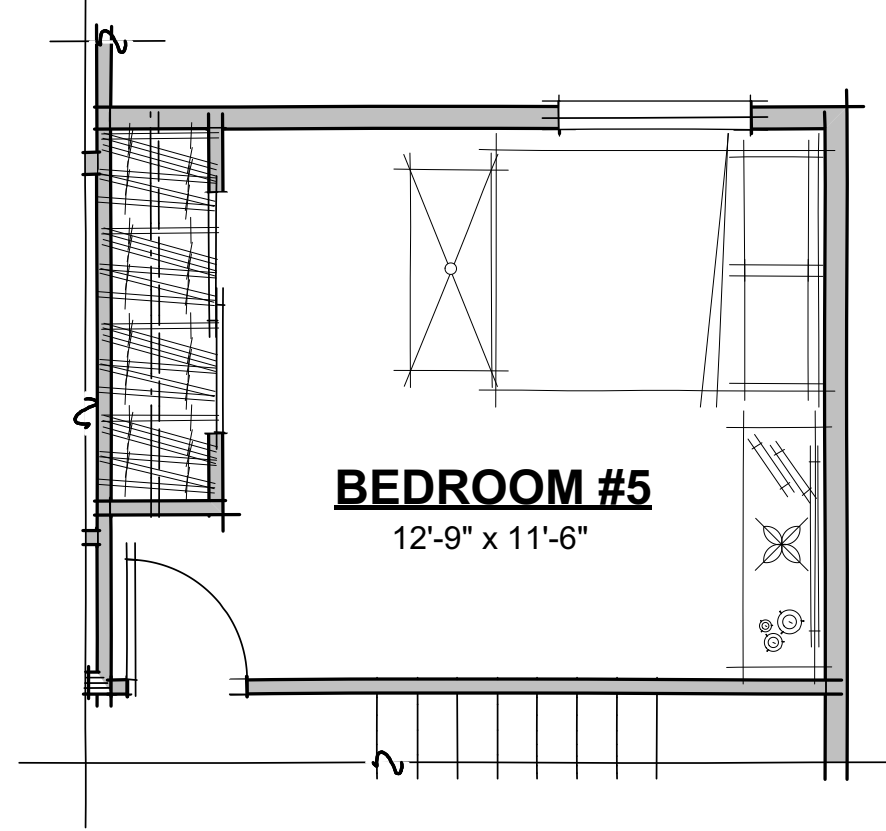

BEDROOM 5 OPTION

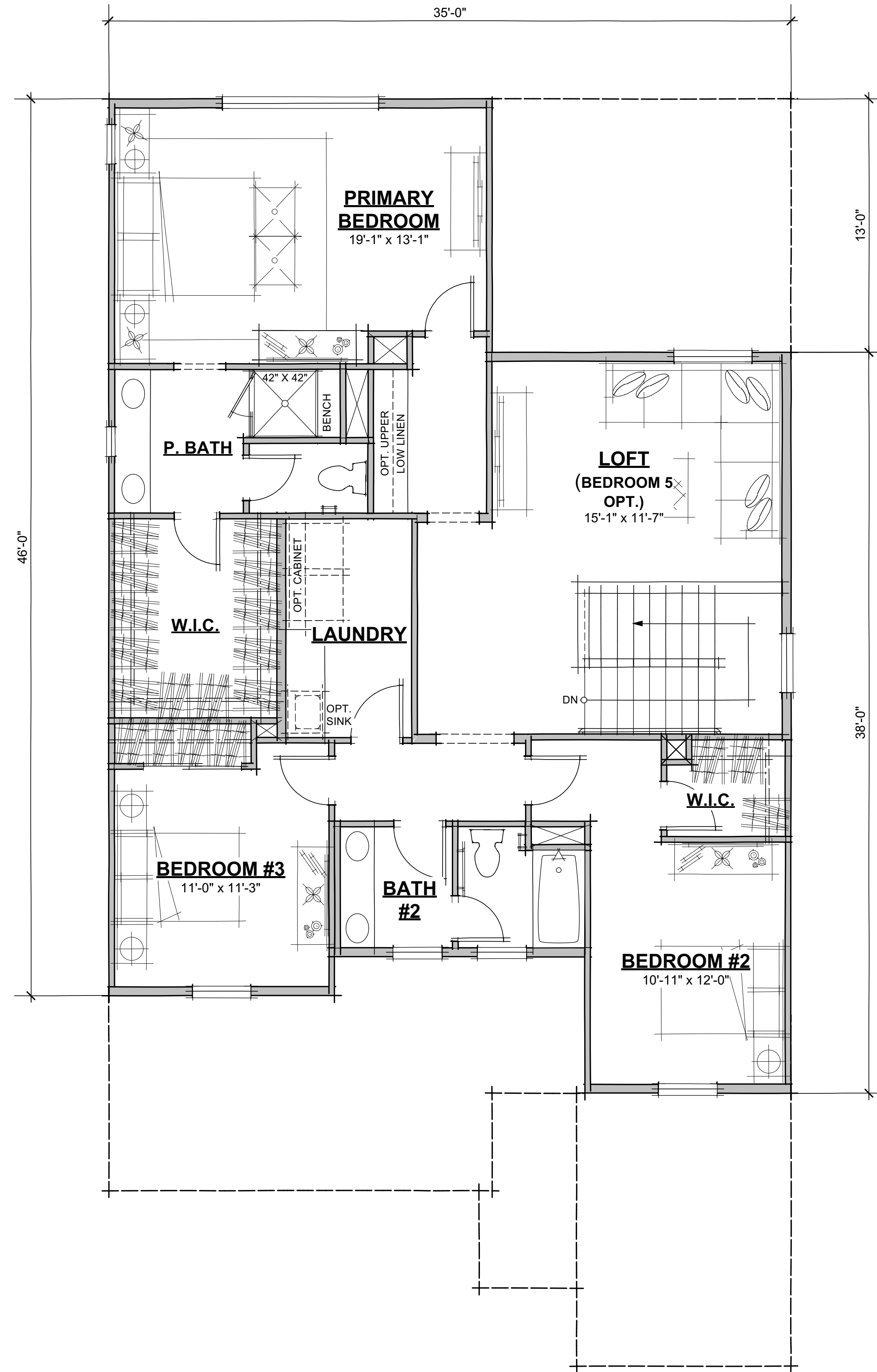

SECOND FLOOR PLAN (1364 S.F.)

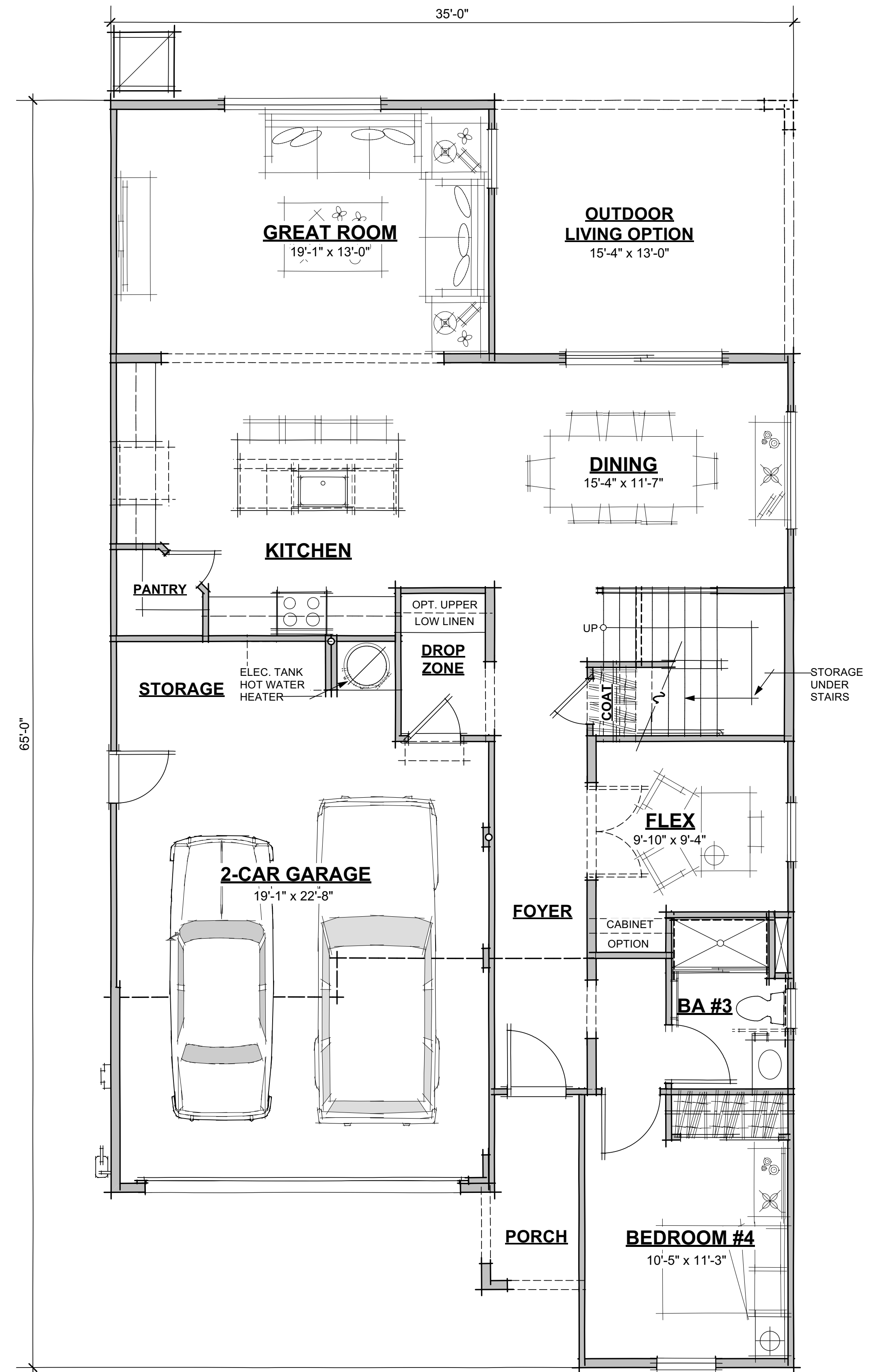

FIRST FLOOR PLAN (1314 S.F.; 2678 TOTAL S.F.)

PLAN 4

AMORUSO RANCH B1
45'x95' LOTS (AR-9)
Roseville, California



FRONT ELEVATION "A"
(SPANISH)

Scheme 3



FRONT ELEVATION "B"
(MODERN FARMHOUSE)

Scheme 6



FRONT ELEVATION "D"
(PRAIRIE)

Scheme 12

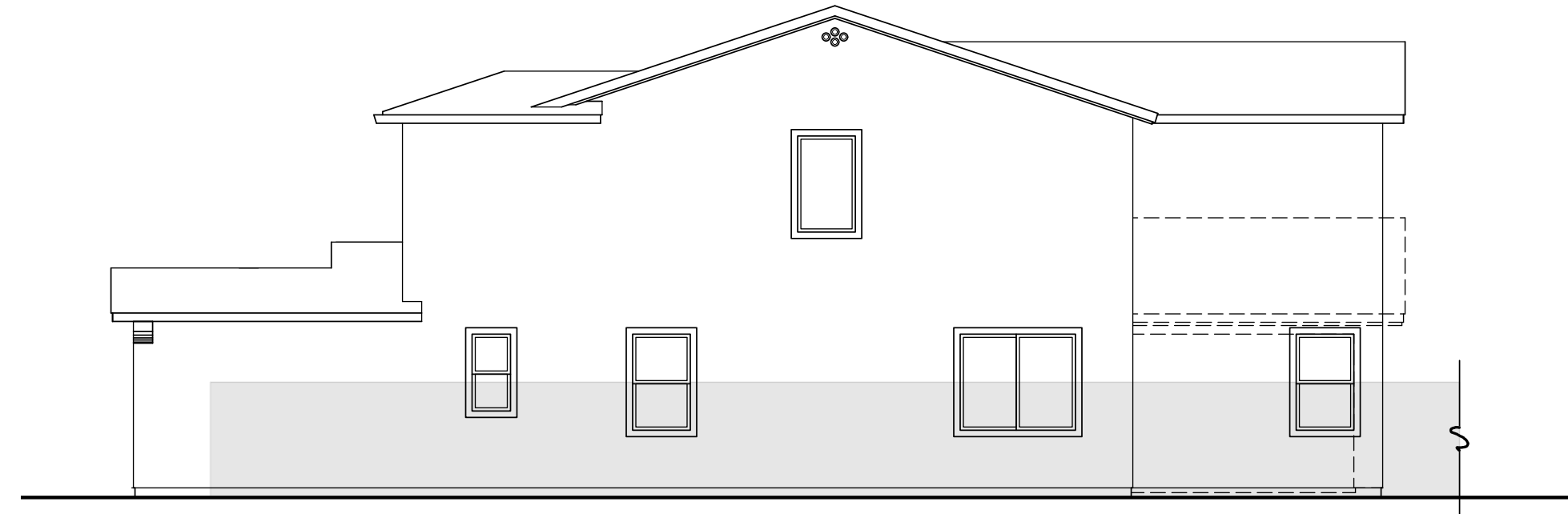

RIGHT SIDE "A"

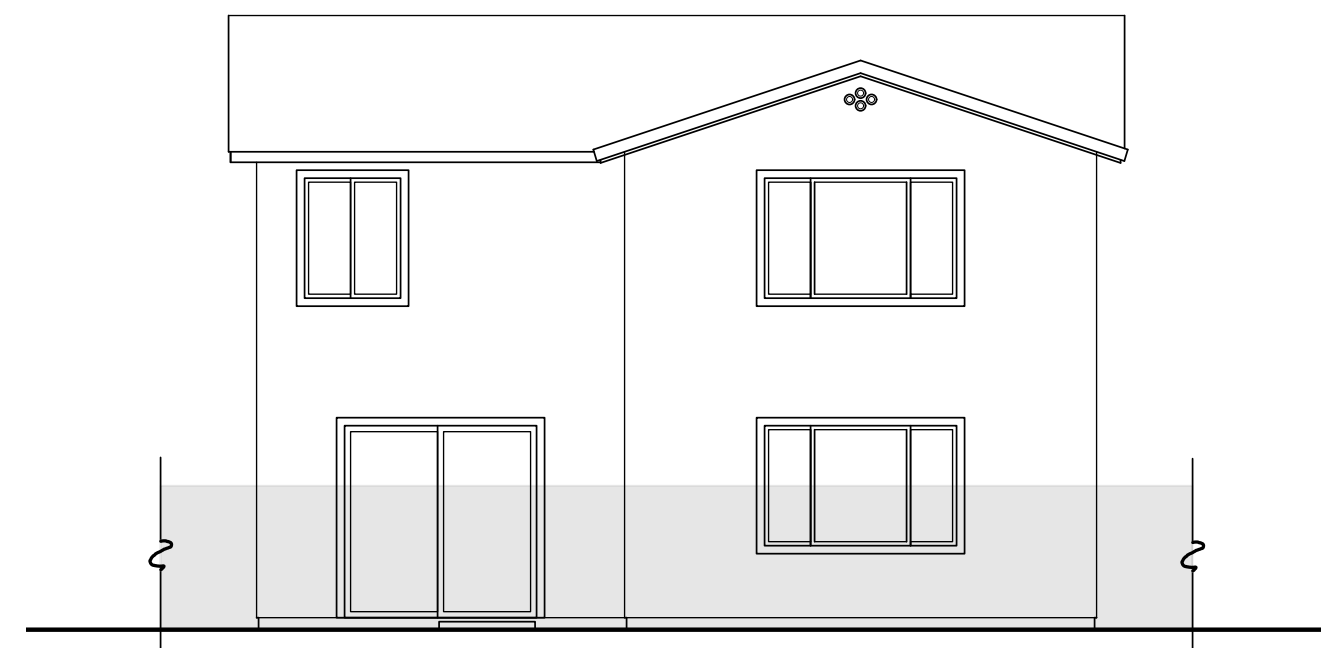

REAR "A"

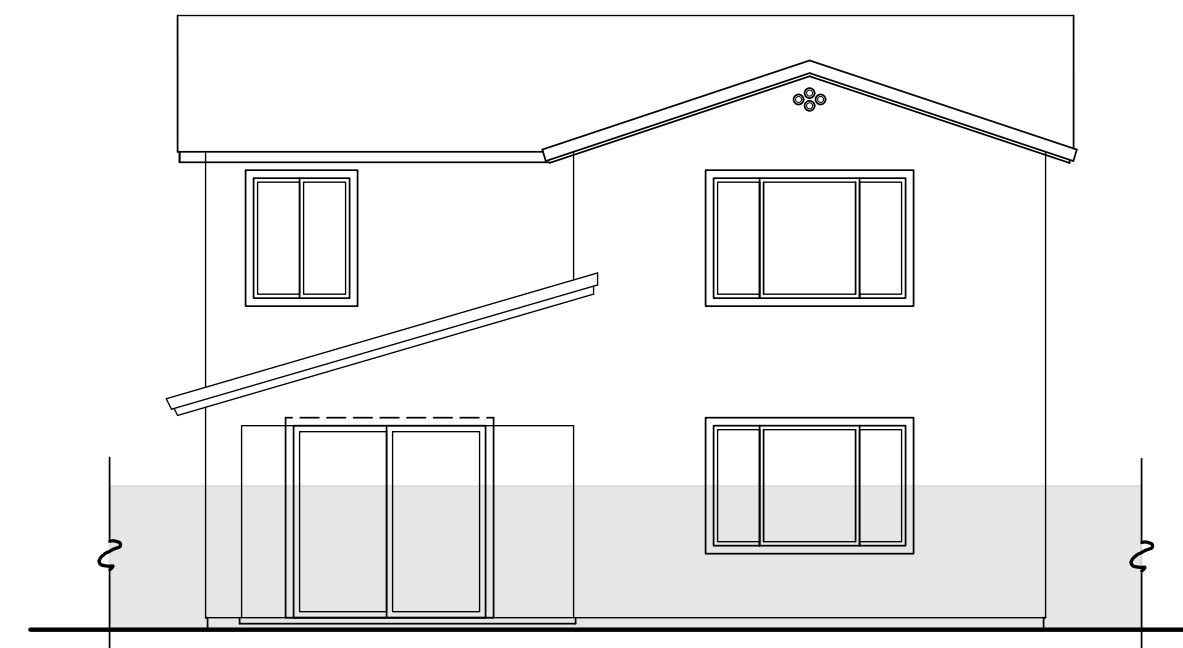

**REAR "A"
(OPTIONAL OUTDOOR LIVING)**

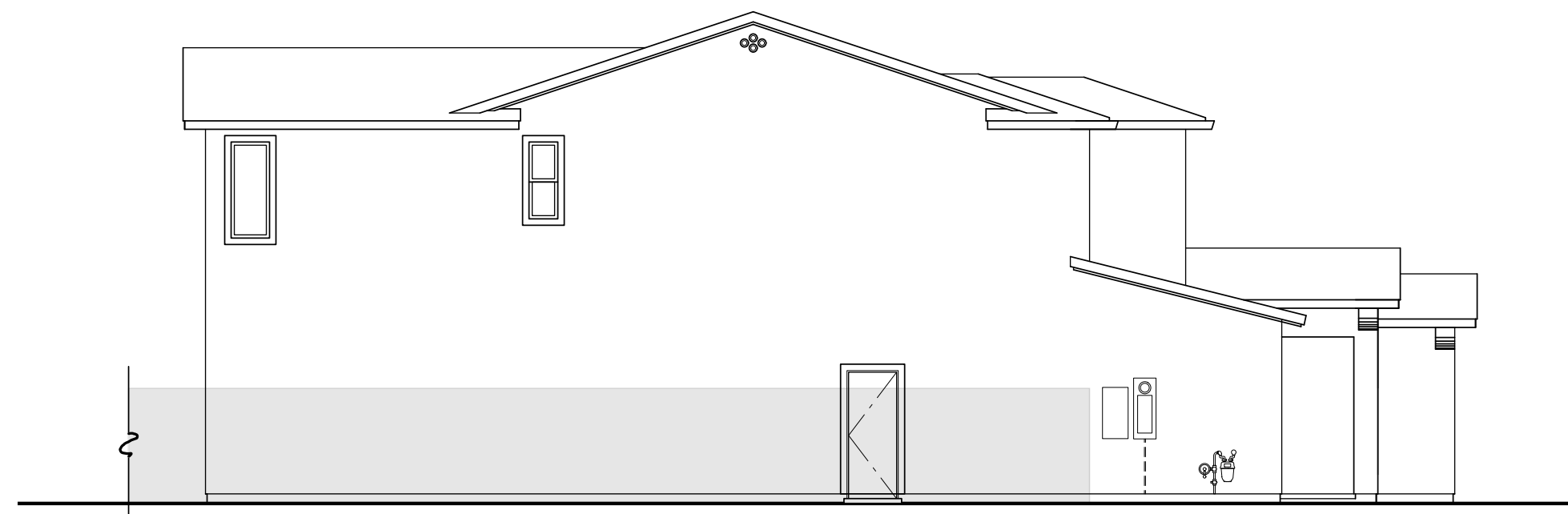

LEFT SIDE "A"

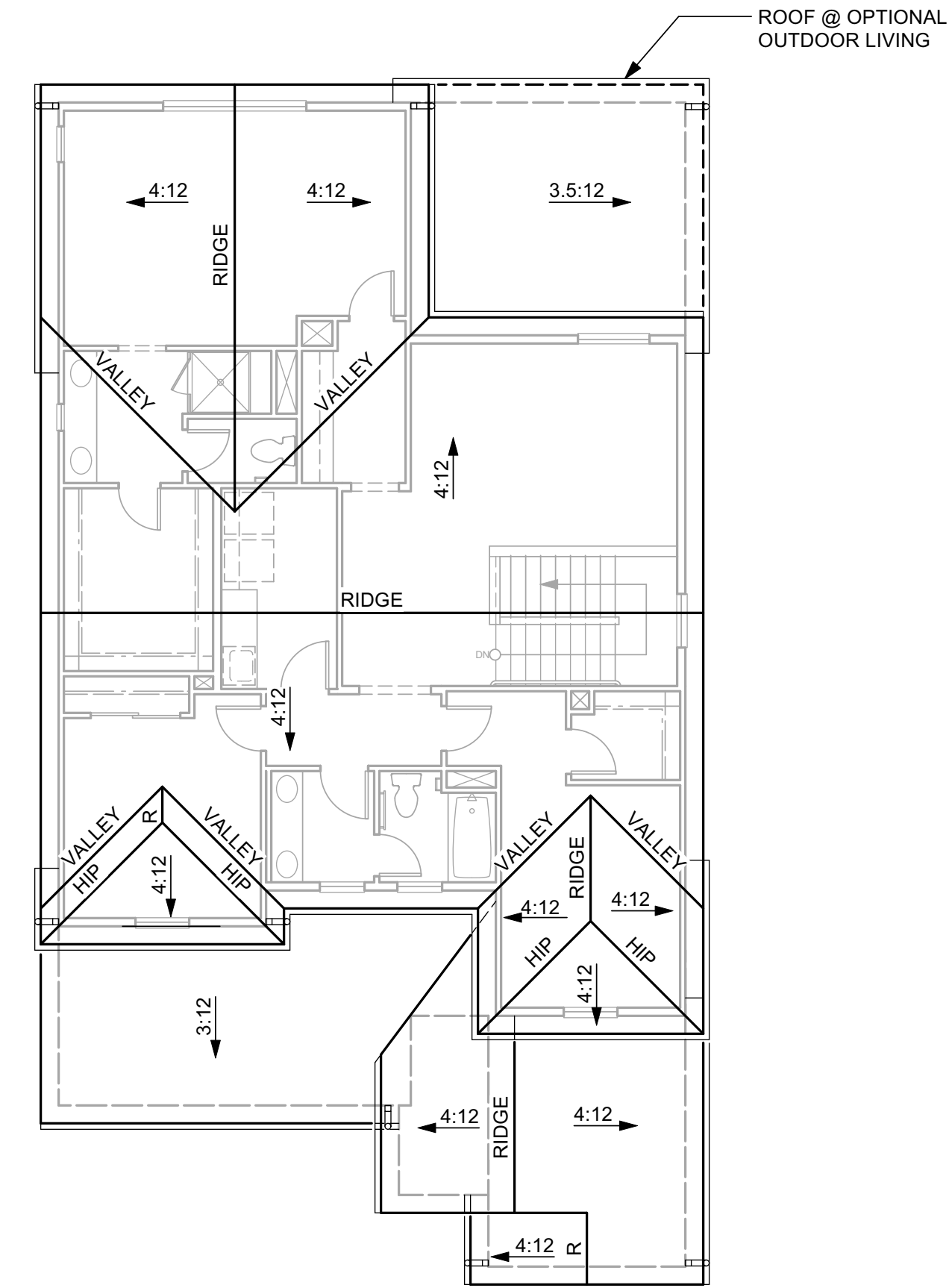

ROOF PLAN "A"

SPANISH CHARACTERISTICS	
<ul style="list-style-type: none"> • ENHANCED ENTRY WAYS • THEME SPECIFIC GARAGE DOOR 	
ROOF <ul style="list-style-type: none"> • GABLE & HIP ROOFS • CONCRETE TILE "S" ROOFING • 12 INCH EAVES • 12 INCH RAKES • OGEE GUTTERS 	
ENTRY WAYS <ul style="list-style-type: none"> • ACCENT PAINTED ENTRY DOORS • DECORATIVE PORCH POSTS (WHERE OCCURS) 	
EXTERIOR MATERIALS <ul style="list-style-type: none"> • STUCCO SIDING • DECORATIVE FOAM SHUTTERS (WHERE OCCURS) • DECORATIVE TILE VENTS AT GABLE ENDS (WHERE OCCURS) • WINDOW GRIDS ON STREET FACADES 	
TRIM <ul style="list-style-type: none"> • STUCCO OVER FOAM TRIM 	



**FRONT ELEVATION "A"
(SPANISH)**

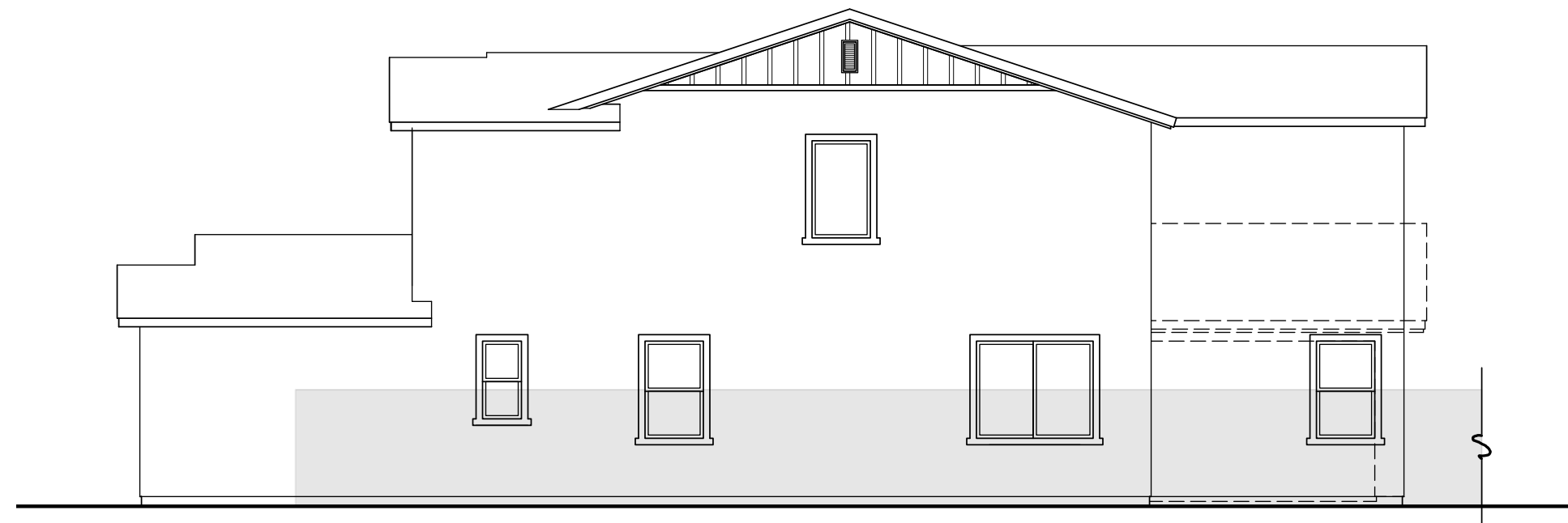

RIGHT SIDE "B"

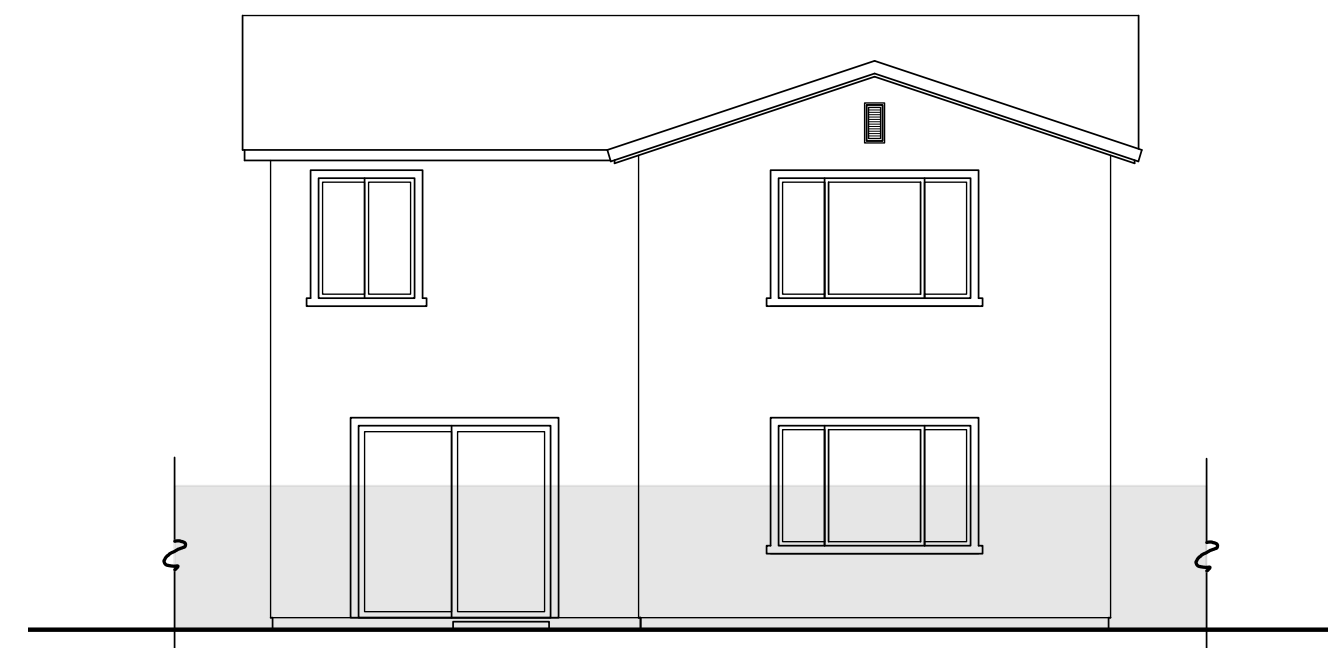

REAR "B"

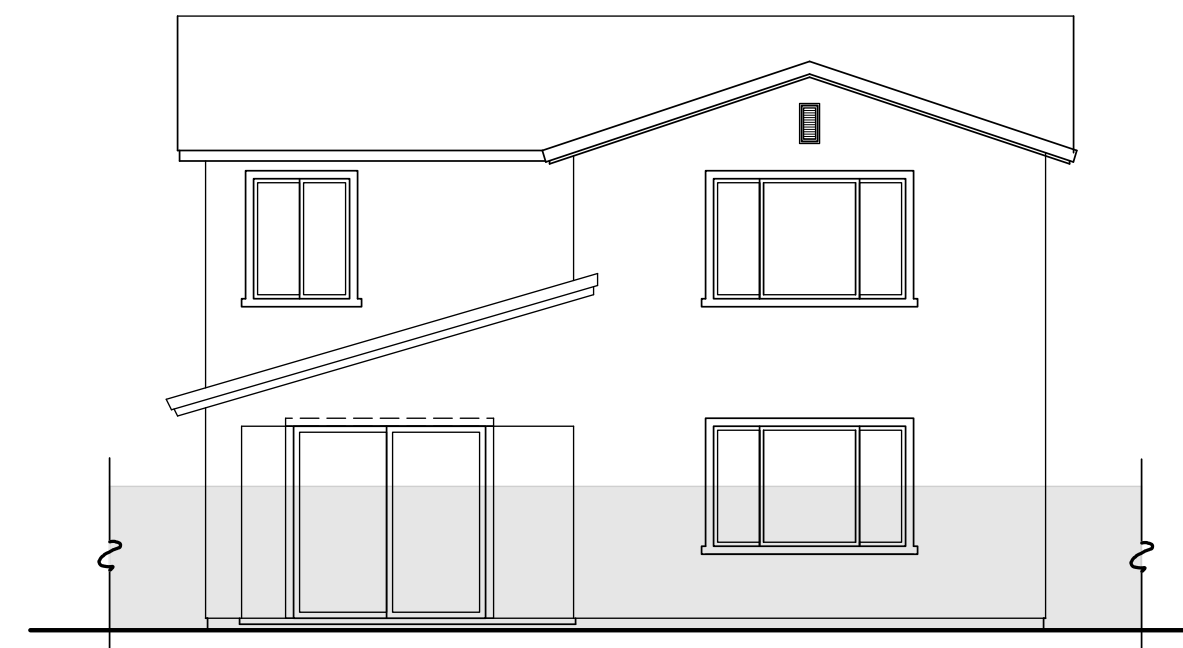

**REAR "B"
(OPTIONAL OUTDOOR LIVING)**

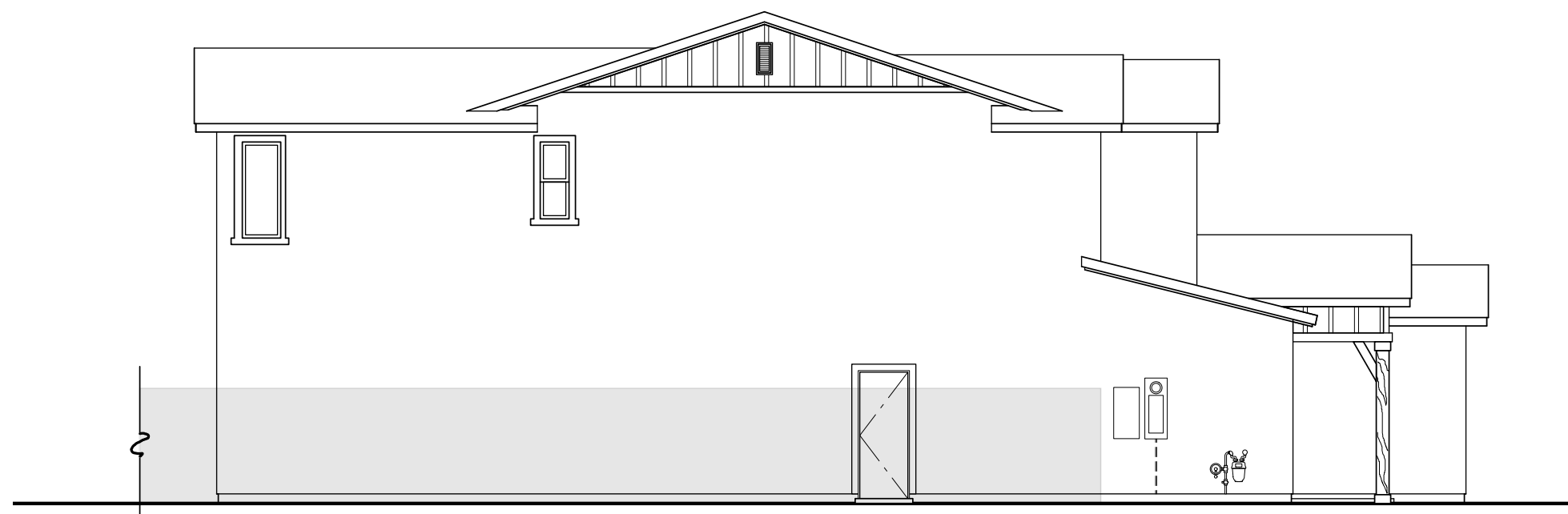

LEFT SIDE "B"

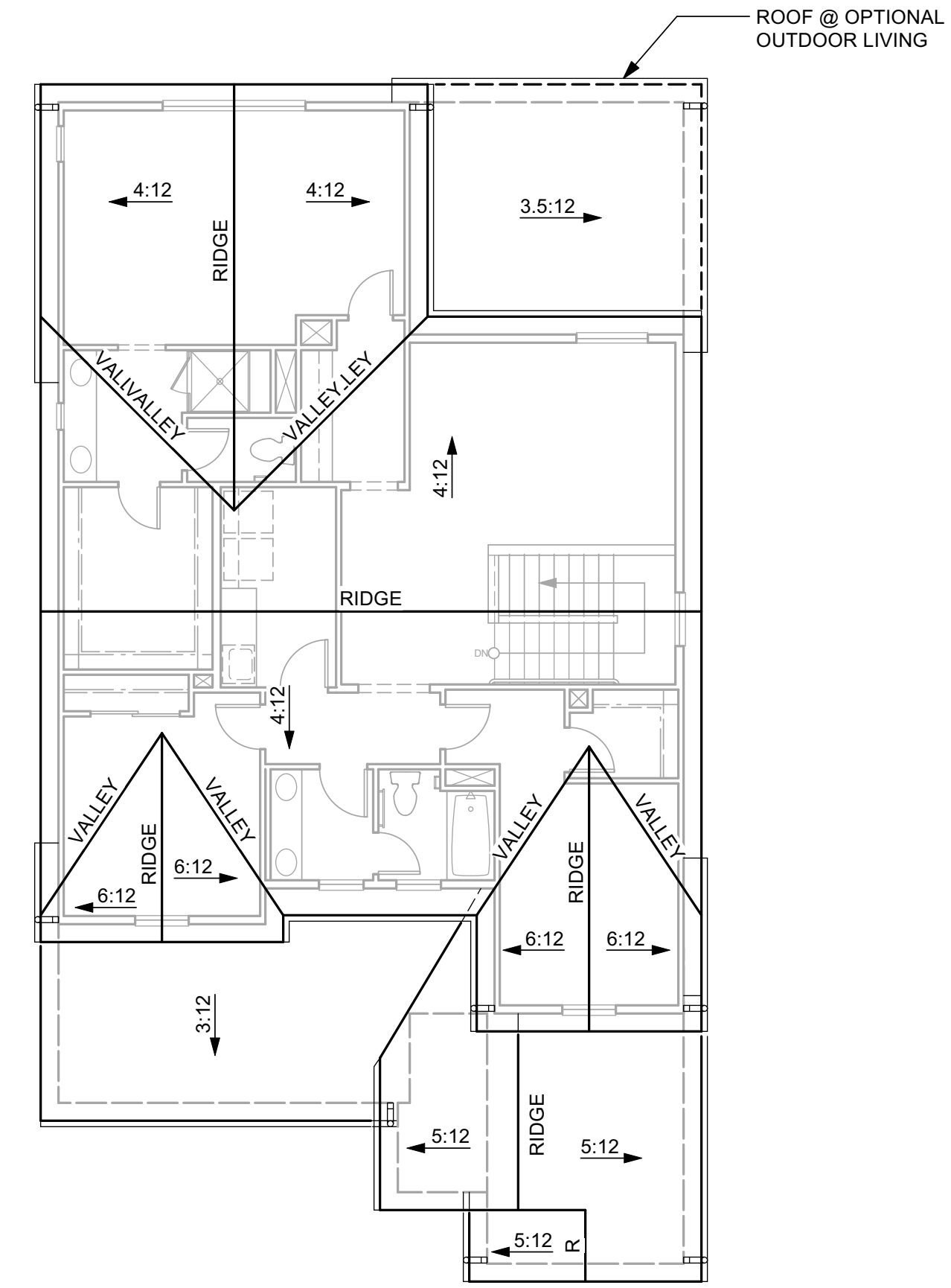

ROOF PLAN "B"

FARMHOUSE CHARACTERISTICS	
<ul style="list-style-type: none"> • ENHANCED ENTRY WAYS • THEME SPECIFIC GARAGE DOOR 	
ROOF <ul style="list-style-type: none"> • GABLE & DUTCH ROOFS • CONCRETE TILE "FLAT" ROOFING • 12 INCH EAVES • 12 INCH RAKES • OGEE GUTTERS 	
ENTRY WAYS <ul style="list-style-type: none"> • ACCENT PAINTED ENTRY DOORS • DECORATIVE PORCH POSTS (WHERE OCCURS) 	
EXTERIOR MATERIALS <ul style="list-style-type: none"> • STUCCO SIDING • DECORATIVE SHUTTERS (WHERE OCCURS) • LAP SIDING (WHERE OCCURS) • DECORATIVE VENTS (WHERE OCCURS) • WINDOW GRIDS ON STREET FACADE 	
TRIM <ul style="list-style-type: none"> • STUCCO OVER FOAM TRIM • WOOD TRIM OVER WOOD SIDING 	



**FRONT ELEVATION "B"
(MODERN FARMHOUSE)**

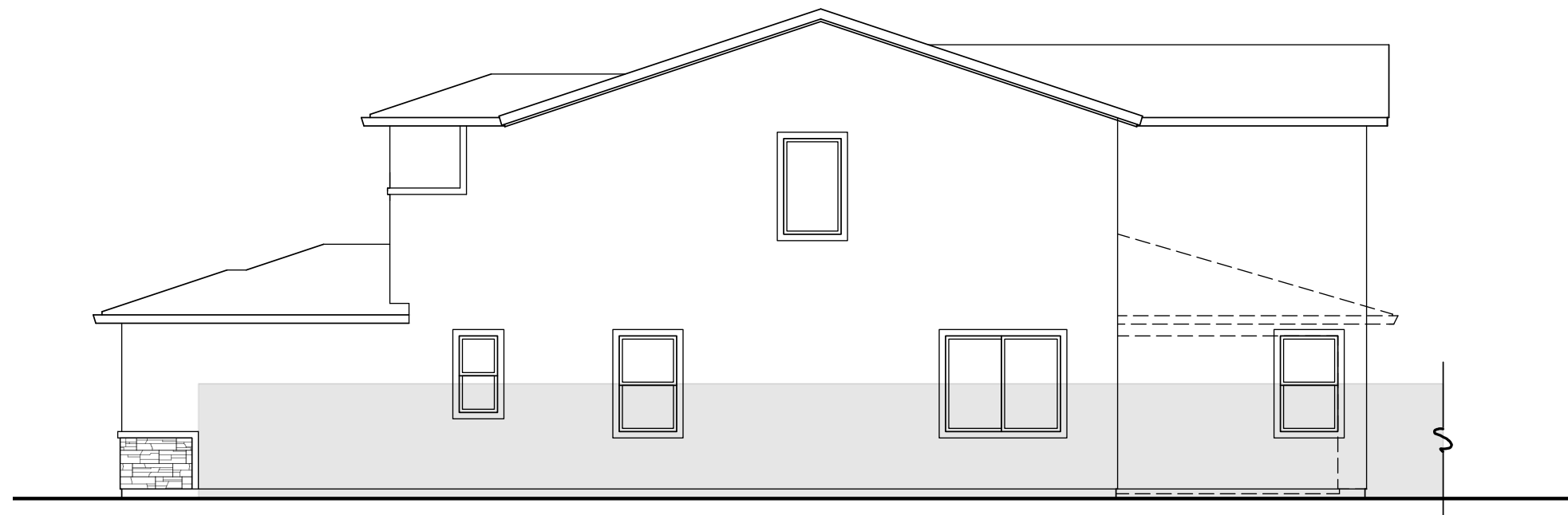

RIGHT SIDE "D"

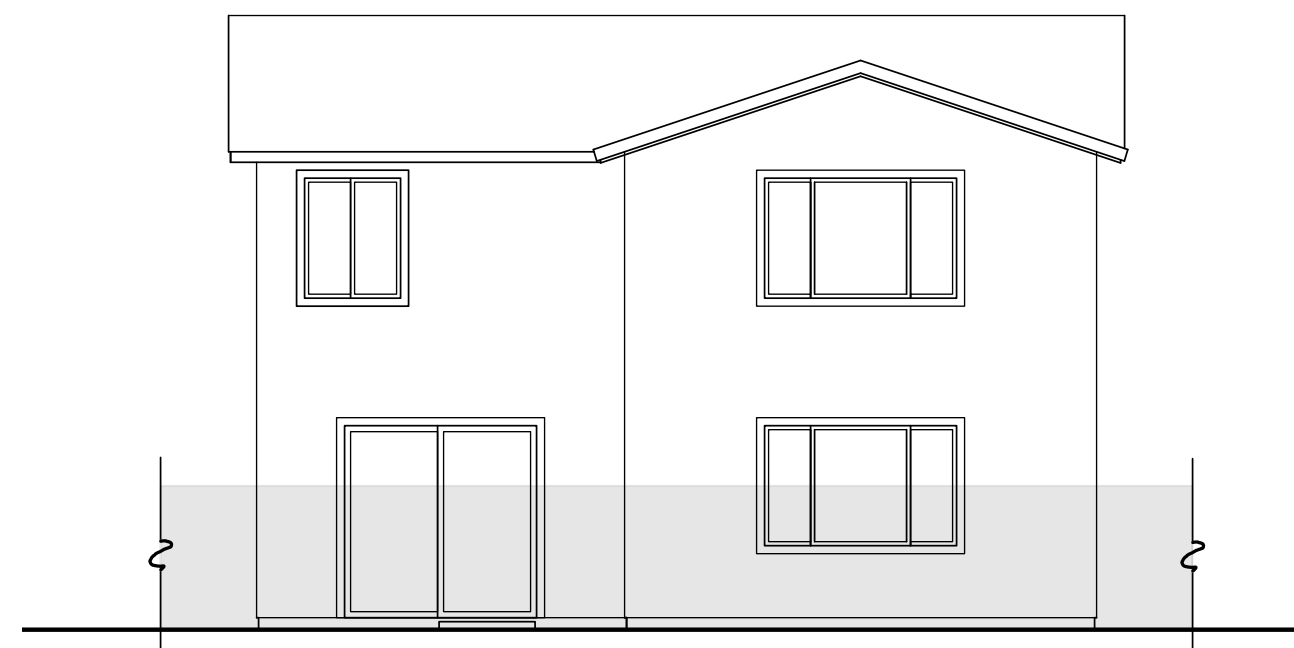

REAR "D"



**REAR "D"
(OPTIONAL OUTDOOR LIVING)**

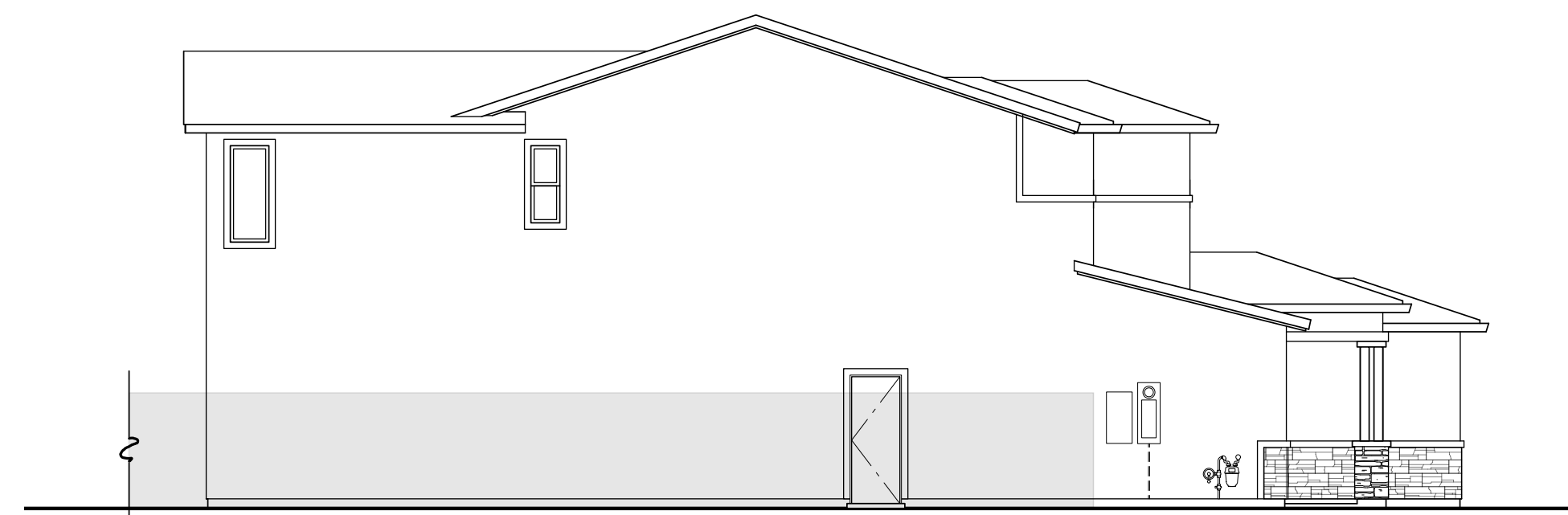

LEFT SIDE "D"

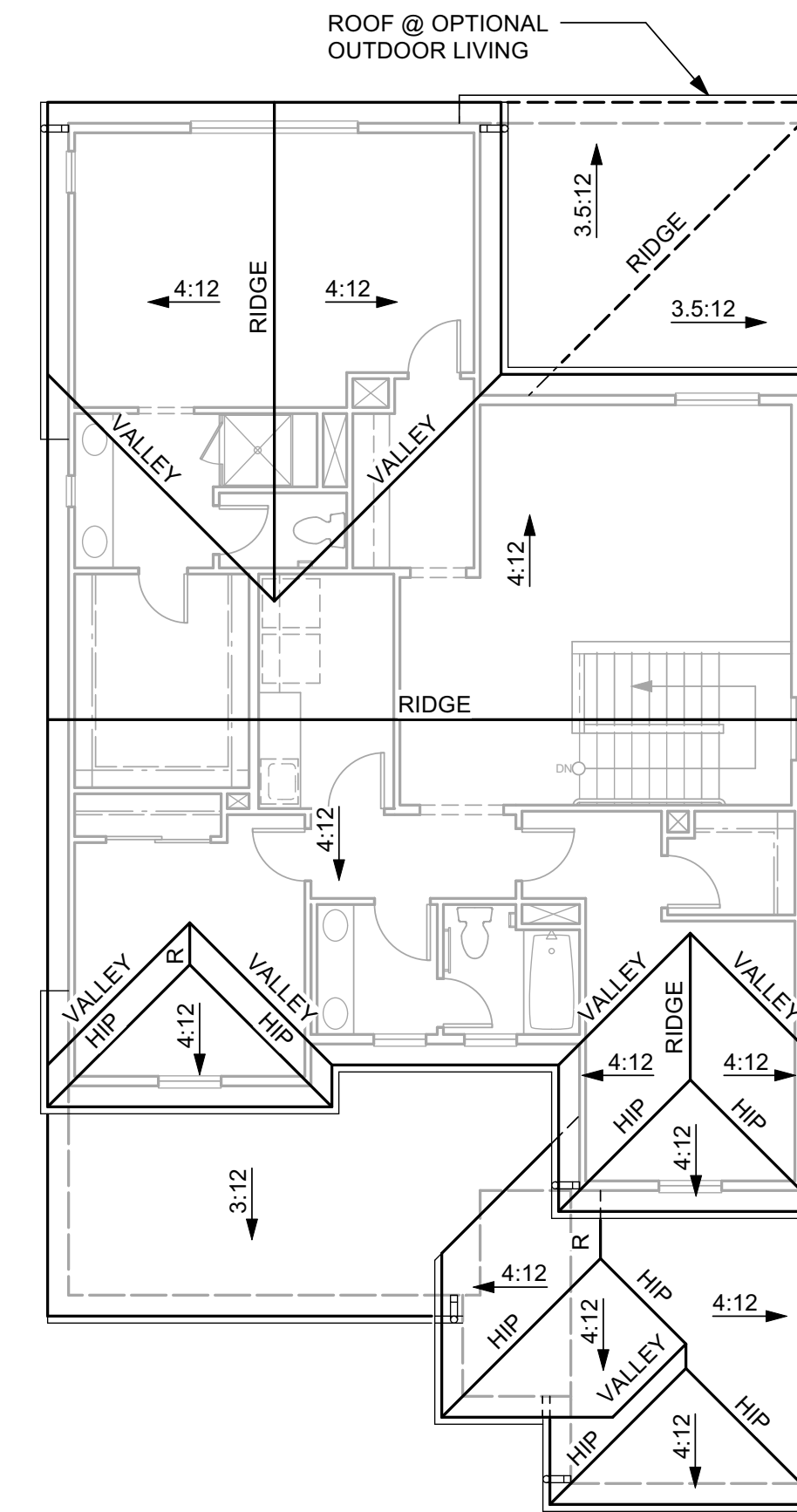

ROOF PLAN "D"

PRAIRIE CHARACTERISTICS	
<ul style="list-style-type: none"> • ENHANCED ENTRY WAYS • THEME SPECIFIC GARAGE DOOR 	
<p>ROOF</p> <ul style="list-style-type: none"> • GABLE & HIP ROOFS • CONCRETE TILE "FLAT" ROOFING • 12 INCH EAVES • 12 INCH RAKES • OGEE GUTTERS 	
<p>ENTRY WAYS</p> <ul style="list-style-type: none"> • ACCENT PAINTED ENTRY DOORS • DECORATIVE PORCH POSTS (WHERE OCCURS) 	
<p>EXTERIOR MATERIALS</p> <ul style="list-style-type: none"> • STUCCO SIDING • STONE VENEER (WHERE OCCURS) • WINDOW GRIDS ON STREET FACADE 	
<p>TRIM</p> <ul style="list-style-type: none"> • STUCCO OVER FOAM TRIM 	



**FRONT ELEVATION "D"
(PRAIRIE)**

AMORUSO RANCH B1

45' x 95' LOTS (AR-9)

ROSEVILLE, CALIFORNIA

BY

Brookfield
Residential

COLOR SCHEMES
ROOF MATERIALS
STONE VENEER

JUNE 11, 2025

6/11/25

DRB SUBMITTAL #1

2506



AMORUSO RANCH B1

BY **Brookfield**
Residential



JOB #2506

SCHEME 1 ELEVATION A - SPANISH



EAGLE ROOFING: 2689 - Brown Range
Roofing Profile: Malibu

Aged Ref: 0.17

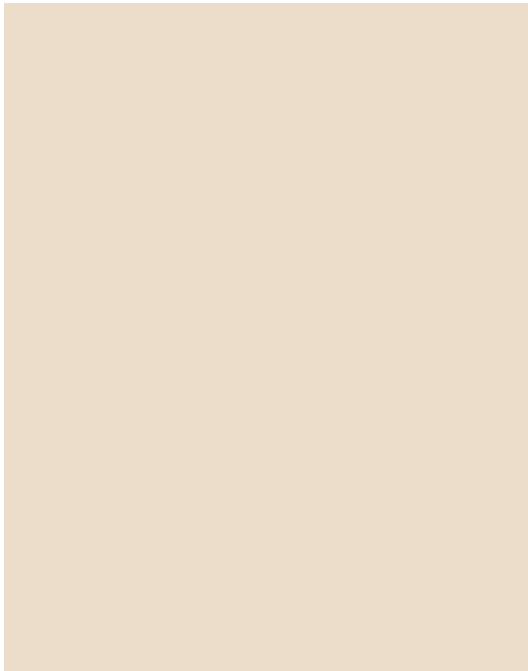

COLOR 1: STUCCO BODY
SW 6112 - Biscuit



COLOR 2: FASCIA, GUTTERS
SW 6143 - Basket Beige



**COLOR 3: TRIM, GARAGE DOOR,
FAUX VENTS**
SW 6011 - Chinchilla

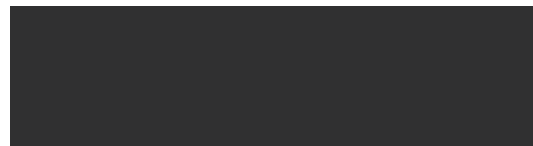

**COLOR 4: FRONT DOOR &
SHUTTERS**
SW 6991 Black Magic

AMORUSO RANCH B1

BY **Brookfield**
Residential



SCHEME 2 ELEVATION A - SPANISH



EAGLE ROOFING: 2655 - Mount Dora Blend
Roofing Profile: Malibu

Aged Ref: 0.19

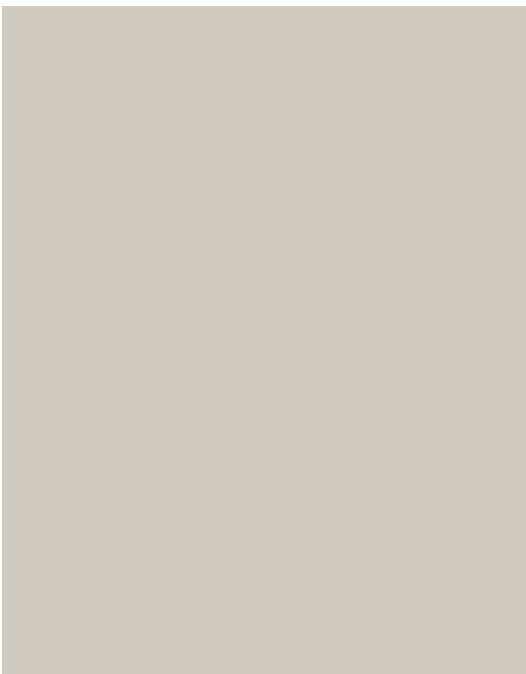

COLOR 1: STUCCO BODY
SW 7029 - Agreeable Gray



COLOR 2: FASCIA, GUTTERS
SW 7079 - Ponder

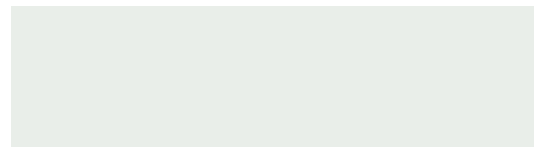

**COLOR 3: TRIM, GARAGE DOOR,
FAUX VENTS**
SW 7007 - Ceiling Bright White



**COLOR 4: FRONT DOOR &
SHUTTERS**
SW 6242 - Bracing Blue

AMORUSO RANCH B1

BY **Brookfield**
Residential



SCHEME 3 ELEVATION A - SPANISH



EAGLE ROOFING: 2804 - Rocklin Brown
Roofing Profile: Malibu

Aged Ref: 0.21

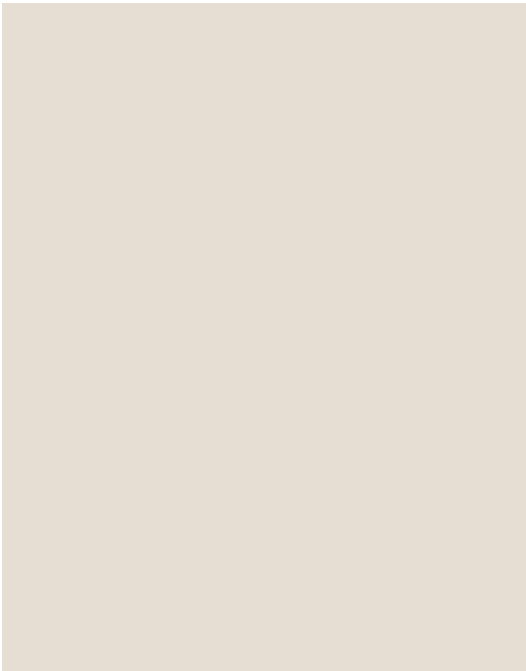

COLOR 1: STUCCO BODY
SW 6084 - Modest White

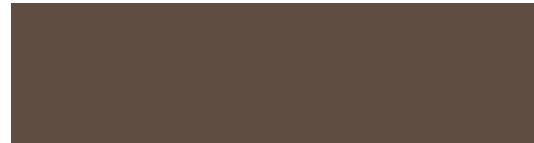

COLOR 2: FASCIA, GUTTERS
SW 2808 - Rookwood Dark Brown



**COLOR 3: TRIM, GARAGE DOOR,
FAUX VENTS**
SW 6101 - Sands of Time



**COLOR 4: FRONT DOOR &
SHUTTERS**
SW 7061 - Night Owl

AMORUSO RANCH B1

BY **Brookfield**
Residential



JOB #2506

SCHEME 4 ELEVATION B - MODERN FARMHOUSE



EAGLE ROOFING: 4883 - Hillsborough Blend
Roofing Profile: Bel Air

Aged Ref: 0.19



COLOR 1: STUCCO BODY, GARAGE DOOR
SW 0055 - Light French Gray

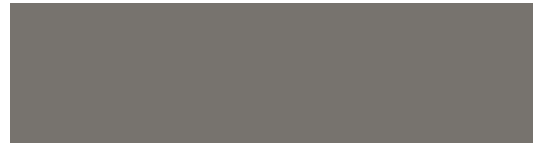

COLOR 2: BOARD AND BATT
SW 7019 - Gauntlet Gray

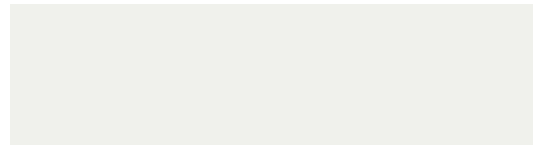

COLOR 3: TRIM, FASCIA, VENTS, GUTTERS
SW 7006 - Extra White



COLOR 4: FRONT DOOR & SHUTTERS
SW 6249 - Storm Cloud

AMORUSO RANCH B1

BY **Brookfield**
Residential



JOB #2506

SCHEME 5 ELEVATION B - MODERN FARMHOUSE



EAGLE ROOFING: 4689 - Brown Range
Roofing Profile: Bel Air

Aged Ref: 0.17

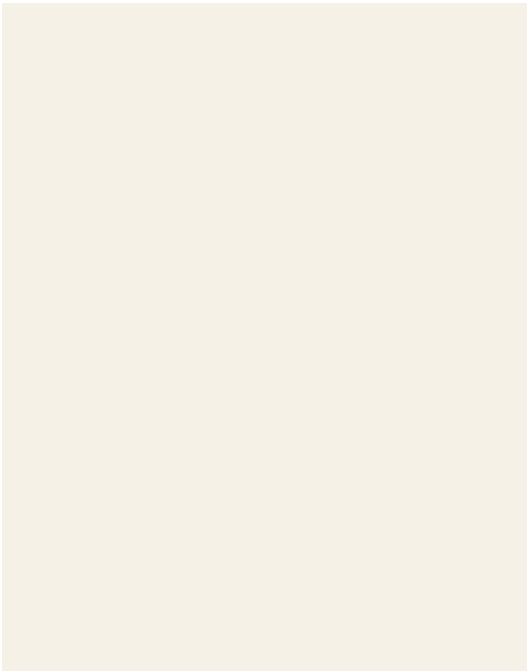

COLOR 1: STUCCO BODY, GARAGE DOOR
SW 7102 - White Flour



COLOR 2: BOARD AND BATT
SW 6109 - Hopsack



COLOR 3: TRIM, FASCIA, PORCH POSTS, VENTS, GUTTERS
SW 7504 - Keystone Gray

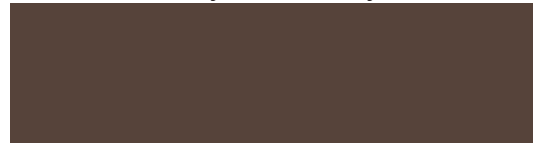

COLOR 4: FRONT DOOR & SHUTTERS
SW 6041 - Otter

AMORUSO RANCH B1

BY **Brookfield**
Residential



JOB #2506

SCHEME 6 ELEVATION B - MODERN FARMHOUSE



EAGLE ROOFING: 4679 - Light Gray Range
Roofing Profile: Bel Air

Aged Ref: 0.21

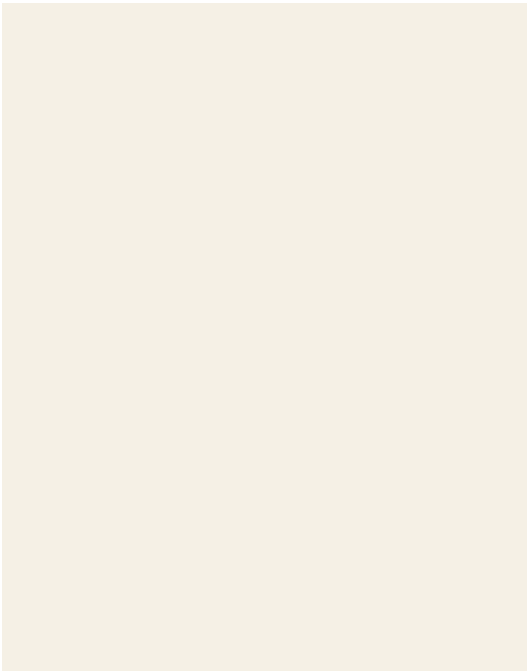

COLOR 1: STUCCO BODY, GARAGE DOOR
SW 7566 - Westhighland White



COLOR 2: BOARD AND BATT
SW 6256 - Serious Gray

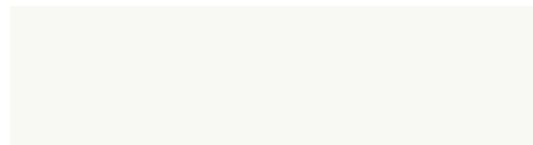

COLOR 3: TRIM, FASCIA, GUTTERS, VENTS
SW 7757 - High Reflective White

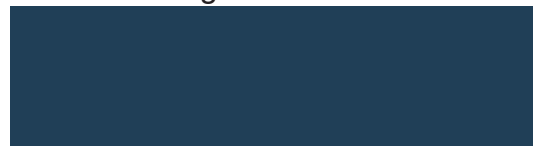

COLOR 4: FRONT DOOR & SHUTTERS
SW 7615 - Sea Serpant

AMORUSO RANCH B1

BY **Brookfield**
Residential



SCHEME 7 ELEVATION C - CALIFORNIA RANCH



EAGLE ROOFING: 4882 - Manteca Blend
Roofing Profile: Bel Air

Aged Ref: 0.20

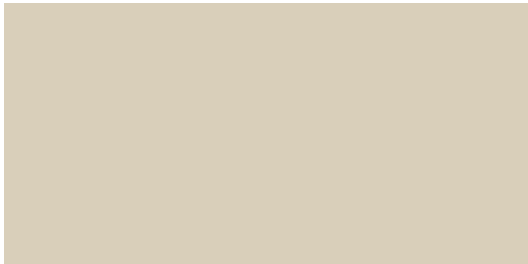

COLOR 1: STUCCO BODY
SW 6148 - Wool Skein

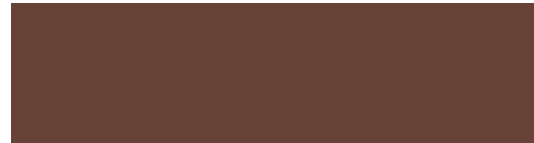

COLOR 2: LAP SIDING
SW 6062 - Vintage Leather



**COLOR 3: TRIM, FASCIA,
PORCH POSTS, GARAGE DOOR,
GUTTERS**
SW 6089 - Grounded



EL DORADO STONE:
Cliffstone - Montecito



**COLOR 4: FRONT DOOR &
SHUTTERS**
SW 6209 - Ripe Olive

AMORUSO RANCH B1

BY **Brookfield**
Residential



JOB #2506

SCHEME 8 ELEVATION C - CALIFORNIA RANCH



EAGLE ROOFING: 4634 - Kings Canyon
Roofing Profile: Bel Air

Aged Ref: 0.17

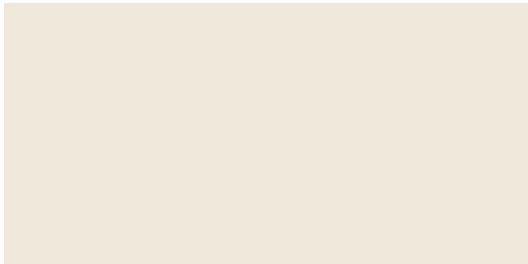

COLOR 1: STUCCO BODY
SW 7012 - Creamy



COLOR 2: LAP SIDING
SW 6073 - Perfect Greige



**COLOR 3: TRIM, PORCH POSTS,
FASCIA, GUTTERS, GARAGE
DOOR**
SW 7652 - Mineral Deposit



EL DORADO STONE:
Cliffstone - Boardwalk



**COLOR 4: FRONT DOOR &
SHUTTERS**
SW 2818 - Renwick Heather

AMORUSO RANCH B1

BY **Brookfield**
Residential



SCHEME 9 ELEVATION C - CALIFORNIA RANCH



EAGLE ROOFING: 4697 - Slate Range
Roofing Profile: Bel Air

Aged Ref: 0.17



COLOR 1: STUCCO BODY
SW 7024 - Fuctional Gray



COLOR 2: LAP SIDING
SW 7048 - Urbane Bronze



**COLOR 3: TRIM, PORCH POSTS,
FASCIA, GUTTERS, GARAGE
DOOR**
SW 7068 - Grizzle Gray



EL DORADO STONE:
Cliffstone - Banff Springs



**COLOR 4: FRONT DOOR &
SHUTTERS**
SW 7593 - Rustic Red

AMORUSO RANCH B1

BY **Brookfield**
Residential



JOB #2506

SCHEME 10 ELEVATION D - PRAIRIE



EAGLE ROOFING: 4804 - Rocklin Blend
Roofing Profile: Bel Air

Aged Ref: 0.21



COLOR 1: STUCCO BODY
SW 6165 - Connected Gray



**COLOR 2: SECOND STUCCO
BODY, FRONT & GARAGE DOOR**
SW 6003 - Proper Gray

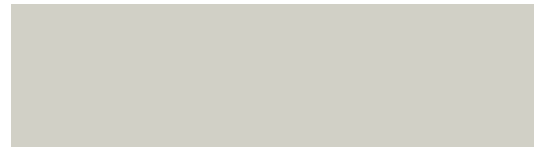

**COLOR 3: TRIM, FASCIA,
GUTTERS, PORCH POSTS**
SW 6183 - Conservative Gray



EL DORADO STONE:
European Ledge - Sea Cliff

AMORUSO RANCH B1

BY **Brookfield**
Residential



SCHEME 11 ELEVATION D - PRAIRIE



EAGLE ROOFING: 4804 - Rocklin Blend
Roofing Profile: Bel Air

Aged Ref: 0.21

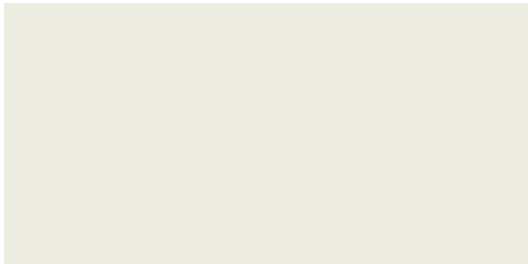

COLOR 1: STUCCO BODY
SW 7008 - Alabaster



**COLOR 2: SECOND STUCCO
BODY, FRONT & GARAGE DOOR**
SW 6143 - Basket Beige

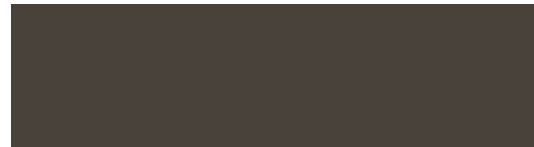

**COLOR 3: TRIM, FASCIA,
GUTTERS, PORCH POSTS**
SW 7675 - Sealskin



EL DORADO STONE:
European Ledge - Iron Mill

AMORUSO RANCH B1

BY **Brookfield**
Residential



SCHEME 12 ELEVATION D - PRAIRIE



EAGLE ROOFING: 4884 - Alameda Range
Roofing Profile: Bel Air

Aged Ref: 0.18



COLOR 1: STUCCO BODY
SW 7024 - Fuctional Gray

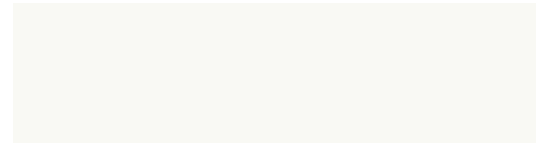

**COLOR 2: SECOND STUCCO
BODY, FRONT & GARAGE DOOR**
SW 7757 - High Reflective White



**COLOR 3: TRIM, FASCIA,
GUTTERS, PORCH POSTS**
SW 7048 - Urbane Bronze



EL DORADO STONE:
European Ledge - Iron Mill